

# STATISTICAL REPORT

*of*

Seventh-day Adventist Conferences,  
Missions, and Institutions

---

The Eighty-Second Annual Report  
Year Ending December 31, 1944

---

*Issued by the*

General Conference of Seventh-day Adventists

Takoma Park, Washington 12, D. C.

*Compiled by Claude Conard, Statistical Secretary*

PRINTED IN U.S.A.

# STATISTICAL REPORT

## of Seventh-day Adventist Conferences, Missions, and Institutions Year Ending December 31, 1944. The Eighty-Second Annual Report

Up to the end of 1944, transportation and communication facilities with several General Conference divisions were practically non-existent. It has been impossible, therefore, to gather current information from these areas regarding the standing of Seventh-day Adventist organizations, or the progress of their work. That there has been growth in some sections is assured; but with no substantiating evidence, it has been necessary again to repeat the previous statistical data to arrive at reasonable summaries for the world field. While recognizing that such a practice detracts from the accuracy of this report, it does give a general picture which is valuable for comparative purposes.

Reliable current statistical reports have been secured from North, South and Inter-America, South and parts of West Africa, the Middle East, Great Britain, and Southern Asia. Most of the other reports are fragmentary or are repetitions of previous figures. These repetitions have generally been indicated in the section where the report appears.

The tabulation below lists for the several division fields the latest available Seventh-day Adventist church memberships. Tabulations following give annual reported increases in world membership, number of organizations, churches, etc.

### SEVENTH-DAY ADVENTIST CHURCH MEMBERSHIP BY DIVISIONS FOR THE WORLD FIELD

| Division                     | 1935    | 1940    | 1943    | 1944    |
|------------------------------|---------|---------|---------|---------|
| Australasian                 | 16,864  | 20,378  | 22,081  | 22,349  |
| Central European, Sec. I     | 51,278  | 42,387  | 42,387  | 42,387* |
| Central European, Sec. II    |         | 11,058  |         |         |
| China                        | 15,651  | 19,481  | 19,721  | 19,814  |
| Far Eastern                  | 28,572  | 38,602  | 35,015  | 35,015* |
| Inter-American               | 28,132  | 37,607  | 47,478  | 51,257  |
| North America                | 157,507 | 185,788 | 201,111 | 206,908 |
| Northern European            | 32,744  | 39,471  | 28,927  | 29,096  |
| South American               | 26,585  | 32,984  | 37,474  | 39,289  |
| Southern African             | 26,187  | 32,289  | 44,527  | 45,198  |
| Southern Asia                | 4,943   | 7,042   | 7,798   | 8,013   |
| Southern European            | 25,816  | 26,172  | 39,325  | 38,325* |
| U. S. S. R.                  | 13,709  | 16,518  | 16,518  | 16,518* |
| Gen. Conf. Detached Missions |         |         | 8,968   | 8,608   |
| Totals                       | 422,968 | 504,752 | 544,710 | 557,768 |

\* No report for 1944; previously reported membership figures are used.

### TOTAL MEMBERSHIP SINCE 1912

| Year               | Members | Annual Gain | Per Cent Gain Over Previous Year |
|--------------------|---------|-------------|----------------------------------|
| 1912               | 98,044  |             |                                  |
| 1913               | 114,557 | 16,513      | 16.84                            |
| 1914               | 125,844 | 11,287      | 9.85                             |
| 1915               | 136,879 | 11,035      | 8.77                             |
| 1916               | 141,488 | 4,609       | 3.37                             |
| 1917               | 153,857 | 12,369      | 8.74                             |
| 1918               | 162,667 | 8,810       | 5.73                             |
| 1919               | 178,239 | 15,572      | 9.51                             |
| 1920               | 185,450 | 7,211       | 4.05                             |
| 1921               | 198,088 | 12,638      | 6.81                             |
| 1922               | 208,771 | 10,683      | 5.39                             |
| 1923               | 221,874 | 13,103      | 6.28                             |
| 1924               | 238,657 | 16,783      | 7.56                             |
| 1925               | 250,988 | 12,331      | 5.17                             |
| 1926               | 261,834 | 10,846      | 4.32                             |
| 1927               | 274,064 | 12,230      | 4.67                             |
| 1928               | 285,293 | 11,229      | 4.10                             |
| 1929               | 299,555 | 14,262      | 5.00                             |
| 1930               | 314,253 | 14,698      | 4.91                             |
| 1931               | 336,046 | 21,793      | 6.93                             |
| 1932               | 362,101 | 26,055      | 7.75                             |
| 1933               | 384,151 | 22,050      | 6.09                             |
| 1934               | 404,509 | 20,358      | 5.30                             |
| 1935               | 422,968 | 18,459      | 4.56                             |
| 1936               | 438,139 | 15,171      | 3.59                             |
| 1937               | 452,758 | 14,619      | 3.34                             |
| 1938               | 469,951 | 17,193      | 3.80                             |
| 1939               | 486,670 | 16,719      | 3.56                             |
| 1940               | 504,752 | 18,082      | 3.72                             |
| 1941               | 520,644 | 15,892      | 3.15                             |
| 1942               | 535,134 | 14,490      | 2.78                             |
| 1943               | 544,710 | 9,576       | 1.79                             |
| 1944               | 557,768 | 13,058      | 2.40                             |
| Gain since 1912    |         | 459,724     |                                  |
| Membership in 1912 |         | 98,044      |                                  |
| Membership in 1944 |         | 557,768     |                                  |

### NET GAINS IN CHURCH MEMBERSHIP

|                         |        |             |        |
|-------------------------|--------|-------------|--------|
| Membership in 1863      | 3,500  | Gains, 1932 | 26,055 |
| Gains, 1863-72, 10 yrs. | 1,301  | Gains, 1933 | 22,050 |
| Gains, 1873-82, "       | 12,368 | Gains, 1934 | 20,358 |
| Gains, 1883-92, "       | 16,609 | Gains, 1935 | 18,459 |
| Gains, 1893-02, "       | 33,372 | Gains, 1936 | 15,171 |
| Gains, 1903-12, "       | 30,894 | Gains, 1937 | 14,619 |
| Gains, 1912-17, 5 yrs.  | 55,813 | Gains, 1938 | 17,193 |
| Gains, 1917-22, 5 yrs.  | 54,914 | Gains, 1939 | 16,719 |
| Gains, 1922-27, 5 yrs.  | 65,293 | Gains, 1940 | 18,082 |
| Gains, 1928             | 11,229 | Gains, 1941 | 15,892 |
| Gains, 1929             | 14,262 | Gains, 1942 | 14,490 |
| Gains, 1930             | 14,698 | Gains, 1943 | 9,576  |
| Gains, 1931             | 21,793 | Gains, 1944 | 13,058 |

Membership at close of 1944 ..... 557,768

### MEMBERS, CHURCHES, AND EVANGELISTIC LABORERS

| Year | Members | Conferences | Missions | Churches | Evangelistic Laborers | Languages |
|------|---------|-------------|----------|----------|-----------------------|-----------|
| 1872 | 4,801   | 12          | 1        | 205      | 86                    | 5         |
| 1882 | 17,169  | 26          | 6        | 660      | 301                   | 15        |
| 1892 | 33,778  | 34          | 11       | 1,102    | 400                   | 30        |
| 1902 | 67,150  | 72          | 42       | 2,077    | 2,278                 | 40        |
| 1912 | 98,044  | 126         | 100      | 2,874    | 5,101                 | 75        |
| 1922 | 208,771 | 143         | 153      | 4,927    | 7,600                 | 194       |
| 1929 | 299,555 | 155         | 245      | 6,557    | 10,051                | 394       |
| 1930 | 314,253 | 160         | 270      | 6,741    | 10,988                | 417       |
| 1931 | 336,046 | 155         | 278      | 7,021    | 10,850                | 455       |
| 1932 | 362,101 | 144         | 289      | 7,322    | 10,749                | 485       |
| 1933 | 384,151 | 146         | 309      | 7,640    | 10,946                | 504       |
| 1934 | 404,509 | 144         | 318      | 7,818    | 11,842                | 530       |
| 1935 | 422,968 | 146         | 320      | 8,026    | 12,185                | 578       |
| 1936 | 438,139 | 143         | 328      | 8,243    | 12,589                | 649       |
| 1937 | 452,758 | 145         | 333      | 8,388    | 13,008                | 714       |
| 1938 | 469,951 | 136         | 315      | 8,570    | 13,105                | 766       |
| 1939 | 486,670 | 133         | 306      | 8,761    | 13,257                | 820       |
| 1940 | 504,752 | 136         | 194*     | 8,924    | 13,579                | 824       |
| 1941 | 520,644 | 137         | 193      | 9,105    | 13,899                | 810       |
| 1942 | 535,134 | 136         | 194      | 9,212    | 14,207                | †         |
| 1943 | 544,710 | 136         | 185      | 9,282    | 13,889                |           |
| 1944 | 557,768 | 135         | 192      | 9,351    | 14,648                |           |

\* Includes only regularly organized mission fields after 1939.

† Owing to war conditions, full reports of languages are not obtainable.

### LABORERS

In the notation of the several classes of workers which follows, an endeavor has been made to eliminate duplications between evangelistic and institutional laborers, although some of the latter group have been given credentials and licenses by the conferences and missions.

A summary of the different classes of workers in the North American territory and in the world field is given below:

#### Laborers in North America

|                          | Total Workers Reported by Conferences | Institutional Workers Holding Credentials | Evangelistic Workers |
|--------------------------|---------------------------------------|---|----------------------|
| Ordained Ministers       | 1,427                                 | 127                                       | 1,300                |
| Licensed Ministers       | 853                                   | 209                                       | 644                  |
| Missionary Credentials   | 271                                   | 181                                       | 90                   |
| Missionary Licenses      | 1,081                                 | 550                                       | 531                  |
| Bible Instructors        | 232                                   |   | 232                  |
| Other Conference Workers | 308                                   |   | 308                  |
|                          | 4,172                                 | 1,067                                     | 3,105                |
| Colporteurs              | 972                                   |   | 972                  |
|                          | 5,144                                 |   | 4,077                |

#### Laborers in World Field

|                      | In North America | Outside North America | In World Field |
|----------------------|------------------|-----------------------|----------------|
| Reported by Fields   | 4,172            | 8,603                 | 12,775         |
| Less Duplications    | 1,067            | (Est.) 500            | 1,567          |
| Evangelistic         | 3,105            | 8,103                 | 11,208         |
| Colporteurs          | 972              | 2,468                 | 3,440          |
| Publishing Houses    | 531              | 575                   | 1,106          |
| Medical Institutions | 3,593            | 2,292                 | 5,885          |
| Advanced Schools     | 1,631            | 866                   | 2,497          |
| Elementary Schools   | 1,224            | 3,187                 | 4,411          |
| Food Factories       | 102              | 1,016                 | 1,118          |
|                      | 11,158           | 18,507                | 29,665         |

**EVANGELISTIC AND INSTITUTIONAL LABORERS**

| Year | Evangelistic | Institutional | North America | Outside | Totals |
|------|--------------|---------------|---------------|---------|--------|
| 1921 | 7,421        | 6,588         | 6,397         | 7,612   | 14,009 |
| 1922 | 7,600        | 6,789         | 6,280         | 8,109   | 14,389 |
| 1923 | 7,795        | 7,861         | 7,063         | 8,093   | 15,156 |
| 1924 | 8,679        | 7,726         | 7,275         | 9,130   | 16,405 |
| 1925 | 9,230        | 8,239         | 7,512         | 9,957   | 17,469 |
| 1926 | 9,516        | 8,430         | 7,563         | 10,883  | 17,946 |
| 1927 | 9,873        | 8,434         | 7,690         | 10,617  | 18,307 |
| 1928 | 9,765        | 9,101         | 7,999         | 10,867  | 18,866 |
| 1929 | 10,051       | 10,227        | 8,100         | 12,178  | 20,278 |
| 1930 | 10,988       | 10,473        | 8,046         | 13,415  | 21,461 |
| 1931 | 10,850       | 10,757        | 8,033         | 13,574  | 21,607 |
| 1932 | 10,749       | 9,966         | 7,395         | 13,320  | 20,715 |
| 1933 | 10,946       | 11,308        | 8,165         | 14,089  | 22,254 |
| 1934 | 11,642       | 12,111        | 8,907         | 14,846  | 23,753 |
| 1935 | 12,185       | 13,000        | 9,350         | 15,835  | 25,185 |
| 1936 | 12,589       | 13,964        | 9,650         | 16,903  | 26,553 |
| 1937 | 13,008       | 15,021        | 10,167        | 17,862  | 28,029 |
| 1938 | 13,105       | 14,979        | 10,361        | 17,723  | 28,084 |
| 1939 | 13,257       | 15,643        | 10,608        | 18,292  | 28,900 |
| 1940 | 13,579       | 15,191        | 10,505        | 18,265  | 28,770 |
| 1941 | 13,899       | 14,436        | 10,131        | 18,204  | 28,335 |
| 1942 | 14,207       | 15,672        | 10,794        | 19,085  | 29,879 |
| 1943 | 13,889       | 15,337        | 10,985        | 18,788  | 29,773 |
| 1944 | 14,648       | 15,017        | 11,158        | 18,507  | 29,665 |

**WORKERS SENT TO FOREIGN FIELDS**

(Not including children or those returning from furlough)

| Year    | Workers | Year | Workers |
|---------|---------|------|---------|
| 1901-02 | 107     | 1924 | 142     |
| 1903    | 60      | 1925 | 175     |
| 1904    | 40      | 1926 | 216     |
| 1905    | 60      | 1927 | 184     |
| 1906    | 76      | 1928 | 159     |
| 1907    | 58      | 1929 | 155     |
| 1908    | 140     | 1930 | 183     |
| 1909    | 134     | 1931 | 119     |
| 1910    | 61      | 1932 | 67      |
| 1911    | 74      | 1933 | 64      |
| 1912    | 97      | 1934 | 72      |
| 1913    | 157     | 1935 | 123     |
| 1914    | 103     | 1936 | 131     |
| 1915    | 76      | 1937 | 137     |
| 1916    | 147     | 1938 | 148     |
| 1917    | 59      | 1939 | 92      |
| 1918    | 103     | 1940 | 122     |
| 1919    | 83      | 1941 | 81      |
| 1920    | 310     | 1942 | 44      |
| 1921    | 212     | 1943 | 100     |
| 1922    | 137     | 1944 | 111     |
| 1923    | 110     |      |         |

Total since 1900 ..... 5,029

**TITHES AND OFFERINGS**

Reported receipts of funds during 1944 were as follows:

**North America**

|                           | Amount          | Per Cent of Whole | Per Capita |
|---------------------------|-----------------|-------------------|------------|
| Tithes                    | \$14,057,373.74 | 62.17%            | \$67.94    |
| Foreign Missions          | 5,638,985.01    | 24.94%            | 27.25      |
| Home Work                 | 2,915,760.36    | 12.89%            | 14.09      |
| Total for 1944            | \$22,612,119.11 | 100.00%           | \$109.28   |
| Total for 1943            | 20,322,228.32   |                   | 101.04     |
| Increase 1944             | \$ 2,289,890.79 |                   | \$ 8.24    |
| Per Cent of Increase 1944 | 11.27%          |                   |            |

**World Field (Including North America)**

|                           | Amount          | Per Cent of Whole | Per Capita |
|---------------------------|-----------------|-------------------|------------|
| Tithes                    | \$17,865,482.31 | 56.71%            | \$32.03    |
| Foreign Missions          | 7,498,171.99    | 28.35%            | 13.44      |
| Home Work                 | 3,321,779.81    | 14.94%            | 5.96       |
| Total for 1944            | \$28,685,434.11 | 100.00%           | \$51.43    |
| Total for 1943            | 25,679,249.11   |                   | 47.14      |
| Increase 1944             | \$ 3,006,185.00 |                   | \$ 4.29    |
| Per Cent of Increase 1944 | 11.71%          |                   |            |

During recent years the Seventh-day Adventist church membership average per capita of tithes and all reported foreign mission and home contributions have been as here shown for North America and for the whole world field including the North American territory:

| Year | North America | World Field | Year | North America | World Field |
|------|---------------|-------------|------|---------------|-------------|
| 1932 | \$42.26       | \$25.56     | 1939 | \$ 50.40      | \$27.74     |
| 1933 | 36.96         | 22.50       | 1940 | 53.37         | 28.18       |
| 1934 | 41.28         | 24.46       | 1941 | 62.81         | 31.13       |
| 1935 | 42.48         | 24.81       | 1942 | 77.15         | 37.57       |
| 1936 | 47.04         | 26.50       | 1943 | 101.04        | 47.14       |
| 1937 | 50.76         | 27.86       | 1944 | 109.28        | 51.43       |
| 1938 | 49.72         | 27.68       |      |               |             |

The per cents of increase in total funds over the previous year since 1935 are given below:

| Year | North America | World Field | Year | North America | World Field |
|------|---------------|-------------|------|---------------|-------------|
| 1935 | 7.19%         | 6.06%       | 1940 | 10.95%        | 5.38%       |
| 1936 | 12.36%        | 10.64%      | 1941 | 19.23%        | 13.91%      |
| 1937 | 10.08%        | 8.65%       | 1942 | 28.68%        | 24.09%      |
| 1938 | 1.94%         | 4.19%       | 1943 | 33.56%        | 27.70%      |
| 1939 | 5.00%         | 3.79%       | 1944 | 11.27%        | 11.71%      |

The percentage increases in the several groups of funds for a period of years are given in the following tabulation:

**North America**

| Year | Tithe  | Foreign Missions | Home Work    | Total  |
|------|--------|------------------|--------------|--------|
| 1936 | 16.06% | 9.97%            | 10.55%       | 12.36% |
| 1937 | 10.01% | 6.34%            | 7.61%        | 10.08% |
| 1938 | 1.57%  | Deer. .38%       | 8.12%        | 1.94%  |
| 1939 | 5.34%  | 3.71%            | 5.96%        | 5.00%  |
| 1940 | 10.22% | 11.34%           | 12.64%       | 10.95% |
| 1941 | 23.77% | 16.20%           | 9.84%        | 19.23% |
| 1942 | 34.78% | 18.48%           | 24.08%       | 28.68% |
| 1943 | 31.80% | 29.81%           | 46.16%       | 33.56% |
| 1944 | 17.35% | 16.09%           | Deer. 16.36% | 11.27% |

**World Field (Including North America)**

| Year | Tithe  | Foreign Missions | Home Work    | Total  |
|------|--------|------------------|--------------|--------|
| 1936 | 11.95% | 7.76%            | 11.62%       | 10.64% |
| 1937 | 9.38%  | 6.14%            | 10.72%       | 8.65%  |
| 1938 | 3.52%  | .92%             | 5.70%        | 4.19%  |
| 1939 | 4.32%  | 1.77%            | 3.72%        | 3.79%  |
| 1940 | 5.76%  | 3.42%            | 7.39%        | 5.38%  |
| 1941 | 11.29% | 12.43%           | 4.61%        | 13.91% |
| 1942 | 28.20% | 16.87%           | 20.85%       | 24.09% |
| 1943 | 26.01% | 25.33%           | 38.71%       | 27.70% |
| 1944 | 16.81% | 18.95%           | Deer. 18.60% | 11.71% |

**TOTAL FUNDS**

| Year | Tithe         | Foreign Missions | Home and Local Funds | Total         |
|------|---------------|------------------|----------------------|---------------|
| 1863 | \$8,000.00    | \$               | \$                   | \$8,000.00    |
| 1888 | 96,418.62     | 13,668.88        |                      | 110,087.50    |
| 1908 | 684,030.54    | 158,359.67       |                      | 842,390.21    |
| 1921 | 4,237,745.81  | 2,781,728.28     | 1,438,532.65         | 8,508,066.19  |
| 1930 | 6,230,362.04  | 4,020,398.21     | 1,861,849.29         | 12,112,609.54 |
| 1931 | 5,641,514.44  | 3,649,455.31     | 1,743,192.47         | 11,034,162.22 |
| 1932 | 4,786,480.93  | 3,022,870.89     | 1,497,735.61         | 9,257,037.43  |
| 1933 | 4,491,780.36  | 2,780,641.22     | 1,420,280.85         | 8,642,652.43  |
| 1934 | 5,818,630.57  | 3,024,983.07     | 1,549,601.03         | 9,893,214.67  |
| 1935 | 5,748,281.80  | 3,150,404.29     | 1,599,448.18         | 10,498,134.27 |
| 1936 | 6,429,793.46  | 3,394,394.00     | 1,735,291.99         | 11,609,979.45 |
| 1937 | 7,032,921.31  | 3,603,504.70     | 1,976,753.61         | 12,613,179.62 |
| 1938 | 7,280,728.67  | 3,636,597.65     | 2,089,411.74         | 13,006,738.06 |
| 1939 | 7,631,829.39  | 3,701,109.16     | 2,167,084.55         | 13,499,973.10 |
| 1940 | 8,071,658.75  | 3,827,586.59     | 2,327,139.24         | 14,226,329.58 |
| 1941 | 9,467,574.23  | 4,303,444.96     | 2,434,368.95         | 16,205,388.19 |
| 1942 | 12,137,518.79 | 5,029,589.97     | 2,042,044.80         | 20,109,148.56 |
| 1943 | 15,294,796.76 | 6,303,487.97     | 4,050,964.33         | 25,679,249.11 |
| 1944 | 17,865,482.31 | 7,498,171.99     | 3,321,779.81         | 28,685,434.11 |

Grd. Total, 82 yrs. 219,049,214.23 109,006,106.18 57,445,653.51 384,500,973.92  
 Per Cent of Grand Total 56.71% 23.35% 14.94% 100.00%  
 Per Cent Increase in total funds in 1944 over preceding year. 11.71%  
 Per Capita in 1944 \$51.43

**GENERAL SUMMARY OF ORGANIZATIONS**

| Year | Union Organizations | Local Conferences | Mission Fields | Institutions | Total Denominational Investment |
|------|---------------------|-------------------|----------------|--------------|---------------------------------|
| 1865 | ....                | 7                 | 1              | 1            | \$ 38,712.53                    |
| 1875 | ....                | 13                | 2              | 5            | 282,179.55                      |
| 1885 | ....                | 28                | 3              | 11           | 885,382.97                      |
| 1895 | 1                   | 56                | 22             | 29           | 2,858,725.82                    |
| 1905 | 13                  | 80                | 56             | 126          | 4,799,419.51                    |
| 1910 | 23                  | 106               | 87             | 188          | 10,086,245.27                   |
| 1915 | 26                  | 130               | 109            | 147          | 14,254,615.45                   |
| 1920 | 46                  | 148               | 153            | 183          | 30,699,461.49                   |
| 1921 | 51                  | 139               | 160            | 204          | 34,196,049.13                   |
| 1922 | 55                  | 143               | 153            | 224          | 36,903,593.95                   |
| 1923 | 54                  | 146               | 150            | 224          | 40,675,233.72                   |
| 1924 | 52                  | 138               | 164            | 248          | 44,971,881.12                   |
| 1925 | 60                  | 139               | 180            | 266          | 45,648,299.24                   |
| 1926 | 65                  | 143               | 198            | 255          | 48,025,317.33                   |
| 1927 | 64                  | 146               | 211            | 291          | 49,293,887.27                   |
| 1928 | 65                  | 153               | 222            | 323          | 50,281,614.54                   |
| 1929 | 67                  | 155               | 245            | 375          | 53,314,348.60                   |
| 1930 | 71                  | 160               | 270            | 399          | 54,115,482.55                   |
| 1931 | 71                  | 155               | 278            | 417          | 54,114,844.52                   |
| 1932 | 70                  | 144               | 289            | 424          | 53,235,460.37                   |
| 1933 | 70                  | 146               | 309            | 441          | 53,979,143.72                   |
| 1934 | 70                  | 144               | 318            | 443          | 56,045,968.38                   |
| 1935 | 69                  | 146               | 320            | 446          | 57,745,120.18                   |
| 1936 | 70                  | 143               | 328            | 439          | 60,026,066.23                   |
| 1937 | 69                  | 145               | 333            | 493          | 64,271,475.01                   |
| 1938 | 69                  | 136               | 315            | 523          | 60,348,878.04                   |
| 1939 | 69                  | 133               | 306            | 518          | 62,128,579.07                   |
| 1940 | 69                  | 136               | 194*           | 521          | 64,704,751.82                   |
| 1941 | 69                  | 137               | 193            | 535          | 66,776,612.19                   |
| 1942 | 68                  | 136               | 194            | 546          | 74,785,933.08                   |
| 1943 | 67                  | 136               | 185            | 540          | 86,141,653.96                   |
| 1944 | 69                  | 135               | 192            | 557          |                                 |

\* Including only regularly organized mission fields after 1939.

# Statistical Report for 1944

## SABBATH SCHOOL DEPARTMENT—Summary 1

| Year | No. Schools | Mem-ber-ship | Percentage of Total Communicants | Total Contributions |
|------|-------------|--------------|----------------------------------|---------------------|
| 1878 | 177         | 5,851        | 44.74                            | \$ 25.00            |
| 1880 | 451         | 11,821       | 75.91                            | 2,784.35            |
| 1900 | 2,334       | 50,804       | 67.07                            | 46,794.40           |
| 1910 | 4,151       | 101,161      | 96.82                            | 138,037.72          |
| 1920 | 6,151       | 195,653      | 105.47                           | 1,441,962.40        |
| 1930 | 9,966       | 382,743      | 121.79                           | 1,870,343.13        |
| 1932 | 11,140      | 431,118      | 119.06                           | 1,504,985.23        |
| 1933 | 11,466      | 465,755      | 121.24                           | 1,309,704.47        |
| 1934 | 11,967      | 491,067      | 121.40                           | 1,384,872.19        |
| 1935 | 12,530      | 519,990      | 122.94                           | 1,447,961.97        |
| 1936 | 13,009      | 541,489      | 123.59                           | 1,546,466.78        |
| 1937 | 13,320      | 563,389      | 122.23                           | 1,669,833.86        |
| 1938 | 13,536      | 588,358      | 125.20                           | 1,705,490.28        |
| 1939 | 14,010      | 611,123      | 125.57                           | 1,718,204.93        |
| 1940 | 14,817      | 618,507      | 122.54                           | 1,765,277.38        |
| 1941 | 14,543      | 646,192      | 124.11                           | 1,931,726.26        |
| 1942 | 14,436      | 641,559      | 119.89                           | 2,327,770.03        |
| 1943 | 14,574      | 654,370      | 120.13                           | 3,005,825.14        |
| 1944 | 14,602      | 669,863      | 120.10                           | 3,544,888.34        |

## MISSIONARY VOLUNTEER DEPARTMENT—Summary 2

| Year | Societies | Members | Total Contributions |
|------|-----------|---------|---------------------|
| 1902 | 186       | 3,478   | \$ .....            |
| 1910 | 647       | 12,408  | 18,807.00           |
| 1920 | 2,030     | 41,916  | 191,848.80          |
| 1930 | 3,825     | 84,823  | 154,527.14          |
| 1932 | 4,064     | 94,203  | 103,494.78          |
| 1933 | 4,730     | 107,861 | 115,621.02          |
| 1934 | 5,068     | 112,126 | 126,526.37          |
| 1935 | 5,381     | 116,883 | 123,997.17          |
| 1936 | 5,611     | 122,679 | 123,399.92          |
| 1937 | 5,923     | 130,748 | 139,371.77          |
| 1938 | 6,230     | 134,486 | 163,080.56          |
| 1939 | 6,512     | 140,826 | 174,274.10          |
| 1940 | 6,622     | 148,698 | 144,693.70          |
| 1941 | 6,774     | 153,326 | 167,854.10          |
| 1942 | 7,153     | 176,253 | *32,542.93          |
| 1943 | 7,232     | 173,196 | 41,742.88           |
| 1944 | 7,442     | 186,087 | 64,854.81           |

\* In 1942 and afterward only contributions for local society work are reported.

## CHURCH BUILDINGS, THEIR VALUE, AND SEATING CAPACITY—Summary 3

| Year | Number of Buildings | Value         | Seating Capacity |
|------|---------------------|---------------|------------------|
| 1902 | 847                 | \$ .....      | .....            |
| 1907 | 1,172               | 1,331,330.85  | 180,576          |
| 1910 | 1,256               | 1,721,173.85  | 201,121          |
| 1920 | 1,717               | 4,444,062.65  | 271,121          |
| 1930 | 2,768               | 9,265,740.76  | 456,979          |
| 1932 | 3,113               | 9,396,287.76  | 499,325          |
| 1933 | 3,329               | 9,638,284.96  | 530,678          |
| 1934 | 3,456               | 10,634,282.41 | 540,518          |
| 1935 | 3,571               | 10,902,171.08 | 564,524          |
| 1936 | 3,738               | 11,081,846.83 | 633,093          |
| 1937 | 4,124               | 15,358,384.77 | 619,933          |
| 1938 | 4,067               | 10,615,075.70 | 637,025          |
| 1939 | 4,254               | 10,690,027.27 | 656,734          |
| 1940 | 4,434               | 11,233,298.21 | 664,838          |
| 1941 | 4,544               | 11,089,782.42 | 677,068          |
| 1942 | 4,741               | 12,072,161.23 | 700,898          |
| 1943 | 4,756               | 12,906,646.20 | 702,269          |
| 1944 | 4,833               | 14,153,533.24 | 714,748          |

## PUBLISHING DEPARTMENT—Summary 4

| Year | No. Pub. Houses and Branches | Assets       | Book and Periodical Sales | Em-ployees | Languages Publ-icall Publications |
|------|------------------------------|--------------|---------------------------|------------|-----------------------------------|
| 1850 | .....                        | \$ .....     | \$ .....                  | .....      | 1                                 |
| 1880 | 4                            | 338,565.93   | 40,000.00                 | 128        | 10                                |
| 1900 | 13                           | 1,400,000.00 | 250,000.00                | 600        | 96                                |
| 1910 | 28                           | 1,176,092.39 | 1,560,510.58              | 610        | 126                               |
| 1920 | 45                           | 4,338,099.16 | 5,682,972.35              | 1,125      | 144                               |
| 1930 | 67                           | 3,781,444.16 | 4,715,709.89              | 1,145      | 219                               |
| 1932 | 68                           | 3,725,255.86 | 3,499,304.93              | 1,075      | 246                               |
| 1933 | 69                           | 3,570,490.48 | 3,387,682.66              | 1,060      | 249                               |
| 1934 | 69                           | 3,565,127.52 | 3,416,845.80              | 1,090      | 250                               |
| 1935 | 69                           | 3,601,925.22 | 3,546,804.60              | 1,090      | 256                               |
| 1936 | 73                           | 3,670,473.75 | 3,622,299.38              | 1,154      | 282                               |
| 1937 | 75                           | 3,816,672.00 | 4,066,181.07              | 1,271      | 310                               |
| 1938 | 79                           | 3,719,855.20 | 4,190,330.13              | 1,221      | 316                               |
| 1939 | 79                           | 3,643,258.89 | 4,532,743.77              | 1,324      | 321                               |
| 1940 | 83                           | 3,710,712.30 | 3,784,032.84              | 1,255      | 329                               |
| 1941 | 83                           | 3,883,243.93 | 4,275,853.68              | 1,262      | 329                               |
| 1942 | 83                           | 4,310,937.08 | 5,467,664.99              | 1,293      | 313                               |
| 1943 | 61                           | 5,061,155.61 | 7,682,683.94              | 1,223      | 313                               |
| 1944 | 61                           | .....        | 8,509,267.09              | 1,106      | 280                               |

\* Owing to war conditions, statistics regarding languages are not available after 1941.

## EDUCATIONAL DEPARTMENT—Summary 5

| Year | ELEMENTARY SCHOOLS |          |            |              | Annual Maintenance |
|------|--------------------|----------|------------|--------------|--------------------|
|      | Schools            | Teachers | Enrollment | Value        |                    |
| 1872 | .....              | .....    | .....      | \$ .....     | \$ .....           |
| 1880 | 1                  | 1        | 15         | 100.00       | 150.00             |
| 1900 | 220                | 250      | 5,000      | 50,000.00    | 40,000.00          |
| 1915 | 692                | 849      | 13,413     | 282,710.47   | 212,534.21         |
| 1920 | 928                | 1,273    | 23,481     | 553,668.87   | 488,246.16         |
| 1930 | 1,977              | 2,547    | 67,719     | 1,252,036.23 | 758,724.95         |
| 1931 | 1,937              | 2,584    | 66,288     | 1,280,316.21 | 711,533.01         |
| 1932 | 1,650              | 2,171    | 55,268     | 1,096,975.95 | 596,536.43         |
| 1933 | 2,064              | 2,807    | 71,579     | 1,389,325.24 | 596,716.71         |
| 1934 | 2,130              | 2,896    | 72,625     | 1,382,524.54 | 619,132.60         |
| 1935 | 2,357              | 3,074    | 81,052     | 1,380,525.35 | 617,098.45         |
| 1936 | 2,514              | 3,283    | 83,605     | 1,504,293.20 | 703,231.97         |
| 1937 | 2,526              | 3,471    | 88,048     | 1,504,554.30 | 758,246.04         |
| 1938 | 2,483              | 3,356    | 81,268     | 1,553,314.38 | 826,797.74         |
| 1939 | 2,511              | 3,491    | 83,786     | 1,749,665.89 | 822,158.03         |
| 1940 | 2,626              | 3,753    | 91,594     | 1,390,038.59 | 814,821.65         |
| 1941 | 2,371              | 3,799    | 99,740     | 1,478,807.97 | 856,244.50         |
| 1942 | 2,932              | 3,973    | 103,838    | 1,539,278.94 | 976,307.80         |
| 1943 | 3,027              | 4,305    | 107,447    | 1,792,126.98 | 1,328,740.26       |
| 1944 | 3,116              | 4,411    | 113,945    | 2,045,186.75 | 1,497,949.91       |

## COLLEGES AND SECONDARY SCHOOLS

| Year | Schools | Teachers | Enrollment | Value         |
|------|---------|----------|------------|---------------|
| 1872 | 1       | 3        | 90         | \$ 500.00     |
| 1880 | 1       | 20       | 490        | 52,040.70     |
| 1900 | 25      | 199      | 2,357      | 800,000.00    |
| 1915 | 67      | 574      | 4,897      | 2,222,058.68  |
| 1920 | 97      | 1,020    | 9,540      | 4,922,953.19  |
| 1930 | 201     | 2,211    | 17,058     | 8,405,551.80  |
| 1931 | 196     | 2,265    | 16,094     | 8,533,039.84  |
| 1932 | 204     | 2,189    | 13,199     | 8,393,781.65  |
| 1933 | 207     | 2,325    | 12,830     | 8,403,214.06  |
| 1934 | 214     | 2,459    | 14,166     | 8,472,626.24  |
| 1935 | 208     | 2,698    | 15,603     | 8,581,153.41  |
| 1936 | 221     | 2,432    | 16,873     | 8,971,266.70  |
| 1937 | 243     | 2,633    | 18,155     | 9,194,220.68  |
| 1938 | 255     | 2,673    | 18,114     | 9,422,975.08  |
| 1939 | 252     | 2,749    | 18,061     | 9,925,837.07  |
| 1940 | 251     | 2,782    | 19,185     | 10,489,473.25 |
| 1941 | 260     | 1,927*   | 20,220     | 11,142,432.62 |
| 1942 | 267     | 1,953    | 20,514     | 12,165,898.00 |
| 1943 | 277     | 2,258    | 21,032     | 13,610,715.61 |
| 1944 | 285     | 2,497    | 22,572     | .....         |

\* The number of elementary school teachers in colleges, academies, and intermediate schools are not included after 1940.

## MEDICAL INSTITUTIONS—Summary 6

| Year | Sanitariums | Treatment Rooms | Assets        | Physi-cians | Total Em-ployees |
|------|-------------|-----------------|---------------|-------------|------------------|
| 1866 | 1           | ---             | \$ 24,800.60  | 2           | 14               |
| 1880 | 2           | ---             | 190,956.74    | 10          | 165              |
| 1900 | 27          | ---             | 1,294,474.73  | 74          | 1,216            |
| 1910 | 74          | ---             | 3,368,041.46  | 116         | 1,989            |
| 1920 | 33          | 8               | 4,309,701.10  | 80          | 2,225            |
| 1930 | 51          | 55              | 7,999,591.83  | 146         | 3,867            |
| 1932 | 58          | 50              | 8,229,915.09  | 138         | 3,371            |
| 1933 | 66          | 57              | 8,459,711.05  | 165         | 3,656            |
| 1934 | 69          | 62              | 8,903,507.13  | 178         | 4,341            |
| 1935 | 72          | 64              | 9,192,943.67  | 193         | 4,565            |
| 1936 | 95          | 68              | 9,992,574.27  | 232         | 5,157            |
| 1937 | 89          | 64              | 9,574,428.36  | 242         | 5,544            |
| 1938 | 85          | 74              | 9,538,708.48  | 254         | 5,550            |
| 1939 | 86          | 72              | 9,585,186.19  | 220         | 5,738            |
| 1940 | 90          | 68              | 9,887,457.49  | 251         | 6,184            |
| 1941 | 82          | 81              | 10,072,803.01 | 262         | 6,231            |
| 1942 | 82          | 85              | 10,818,773.39 | 293         | 6,685            |
| 1943 | 82          | 91              | 12,713,673.25 | 293         | 7,558            |
| 1944 | 84          | 100             | .....         | 296         | 8,885            |

\* Beginning with 1933, self-supporting institutions operating on denominational principles have been included in the totals, except financial values.  
† Student nurses not included in 1943 and afterwards.

## DENOMINATIONAL INVESTMENT—Summary 7

| Year | Amount          | Per Capita |
|------|-----------------|------------|
| 1912 | \$12,084,438.13 | \$123.26   |
| 1920 | 30,699,461.49   | 165.54     |
| 1930 | 54,115,482.55   | 172.20     |
| 1932 | 53,235,460.37   | 147.02     |
| 1933 | 53,979,143.72   | 140.52     |
| 1934 | 56,045,968.38   | 138.55     |
| 1935 | 57,745,120.18   | 136.52     |
| 1936 | 60,026,066.23   | 137.00     |
| 1937 | 64,271,475.01   | 141.96     |
| 1938 | 60,348,878.04   | 128.42     |
| 1939 | 62,128,579.07   | 127.66     |
| 1940 | 64,704,751.82   | 124.28     |
| 1941 | 66,776,612.19   | 128.26     |
| 1942 | 74,785,933.08   | 139.75     |
| 1943 | 86,141,653.96   | 158.14     |

SEVENTH-DAY ADVENTIST INSTITUTIONS

| Year | Publishing Houses | Sanitariums | Treatment Rooms | Advanced Schools | Food Companies, etc. | Grand Total |
|------|-------------------|-------------|-----------------|------------------|----------------------|-------------|
| 1920 | 45                | 33          | 8               | 97               | ....                 | 183         |
| 1925 | 53                | 34          | 31              | 148              | ....                 | 266         |
| 1926 | 56                | 31          | 31              | 121              | 16                   | 255         |
| 1927 | 56                | 32          | 39              | 144              | 20                   | 291         |
| 1928 | 56                | 30          | 51              | 175              | 16                   | 328         |
| 1929 | 58                | 44          | 51              | 204              | 18                   | 375         |
| 1930 | 67                | 51          | 55              | 201              | 25                   | 399         |
| 1931 | 68                | 58          | 54              | 196              | 41                   | 417         |
| 1932 | 68                | 58          | 50              | 204              | 44                   | 424         |
| 1933 | 69                | 66          | 57              | 207              | 42                   | 441         |
| 1934 | 69                | 69          | 62              | 214              | 29                   | 443         |
| 1935 | 69                | 72          | 64              | 208              | 33                   | 446         |
| 1936 | 73                | 95          | 68              | 221              | 32                   | 489         |
| 1937 | 75                | 89          | 64              | 243              | 27                   | 498         |
| 1938 | 79                | 85          | 74              | 255              | 30                   | 523         |
| 1939 | 79                | 86          | 72              | 252              | 29                   | 518         |
| 1940 | 83                | 90          | 68              | 251              | 29                   | 521         |
| 1941 | 83                | 82          | 81              | 260              | 29                   | 535         |
| 1942 | 83                | 82          | 85              | 267              | 29                   | 546         |
| 1943 | 61*               | 82          | 91              | 277              | 29                   | 540         |
| 1944 | 61                | 84          | 100             | 285              | 27                   | 557         |

\* Beginning with 1943, printing plants operated in connection with schools are not included.

DENOMINATIONAL INVESTMENT, 1943

From 1943 Financial Statement:

| Organizations                | North America   | Foreign         | Total           |
|------------------------------|-----------------|-----------------|-----------------|
| Conferences .....            | \$18,084,291.75 | \$ 8,952,871.65 | \$22,087,163.40 |
| Associations .....           | 5,341,207.39    | 10,451,880.09   | 15,792,887.48   |
| Book and Bible Houses ...    | 833,401.86      | 364,611.69      | 1,198,013.55    |
| Educational Institutions ... | 10,960,911.82   | 2,649,804.29    | 13,610,715.61   |
| Publishing Houses .....      | 3,313,838.42    | 1,747,817.19    | 5,061,155.61    |
| Medical Institutions .....   | 10,166,270.08   | 2,547,408.17    | 12,713,678.25   |
| Food Factories .....         | 459,349.57      | 392,409.65      | 851,759.22      |
| Radio Evangelism .....       | 172,205.54      | 5,307.12        | 177,512.66      |
| Totals .....                 | \$44,331,475.93 | \$27,111,404.85 | \$71,442,880.78 |

From 1943 Statistical Report:

|                             |                 |                 |                 |
|-----------------------------|-----------------|-----------------|-----------------|
| Church Buildings .....      | 9,868,180.36    | 3,038,465.84    | 12,906,646.20   |
| Church School Buildings ... | 1,521,395.43    | 270,731.55      | 1,792,126.98    |
| Totals .....                | \$11,389,575.79 | \$ 3,309,197.39 | \$14,698,773.18 |
| Grand Totals, 1943 ..       | \$55,721,051.72 | \$30,420,602.24 | \$86,141,653.96 |
| Per cent .....              | 64.69           | 35.31           | 100.00          |

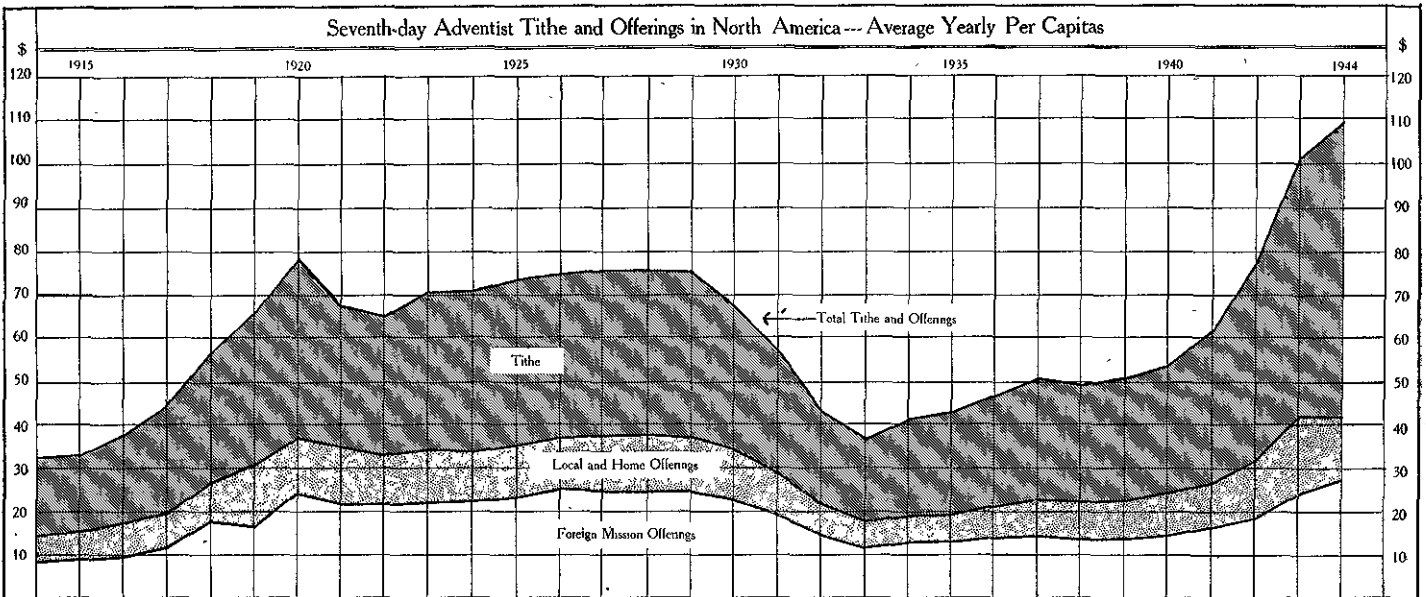

COMMENTS ON THE CHART: The widths of the three bands across the chart—the lower clear band marked “Foreign Mission Offerings,” and the shaded areas designated “Local and Home Offerings,” and “Tithe,” respectively—show the relative annual average amounts for each church member of these three groups of contributions year by year in the North American field. The irregular line above the “Tithe” section indicates the total of per capita tithe and all offerings each year.

For example: In 1914 each average member paid \$8.55 to foreign missions, \$6.15 local and home offerings and \$17.63 tithe, making the total of all contributions in 1914, \$32.33. From 1920 to 1930 the per capita mission offerings alone stood well over \$20 for each church member; and only in 1944 did the mission giving rise to the average for this eleven year period. Local and home offerings and tithe show a gradual widening of their bands since the sharp decline in the early 1930's. During recent years from 1941 to 1944; all funds have expanded materially until the total of tithe and offerings average for each Seventh-day Adventist church member in 1944 was \$109.29.

This chart represents annual per capita tithe and offerings in the North American field only.

The tabulation following gives the average per capita amounts of offerings and tithe used in making up this chart:

| Year | Foreign Offerings Per Capita | Home & Local Off. Per Capita | Tithe Per Capita | Total Tithe & Offerings Per Capita | Year | Foreign Offerings Per Capita | Home & Local Off. Per Capita | Tithe Per Capita | Total Tithe & Offerings Per Capita |
|------|------------------------------|------------------------------|------------------|------------------------------------|------|------------------------------|------------------------------|------------------|------------------------------------|
| 1914 | \$8.55                       | \$6.15                       | \$17.63          | \$32.33                            | 1930 | \$22.26                      | \$11.38                      | \$33.51          | \$67.55                            |
| 1915 | 9.09                         | 6.41                         | 17.21            | 32.71                              | 1931 | 19.08                        | 9.88                         | 28.10            | 57.06                              |
| 1916 | 9.74                         | 7.69                         | 20.42            | 37.85                              | 1932 | 14.32                        | 7.65                         | 21.29            | 43.26                              |
| 1917 | 11.62                        | 8.29                         | 24.85            | 44.76                              | 1933 | 11.77                        | 6.29                         | 18.89            | 36.95                              |
| 1918 | 18.15                        | 9.41                         | 29.26            | 56.82                              | 1934 | 12.89                        | 6.48                         | 21.91            | 41.28                              |
| 1919 | 16.64                        | 13.73                        | 34.64            | 65.01                              | 1935 | 12.89                        | 6.62                         | 22.97            | 42.48                              |
| 1920 | 24.09                        | 13.41                        | 40.87            | 78.37                              | 1936 | 13.85                        | 7.15                         | 26.04            | 47.04                              |
| 1921 | 21.64                        | 13.45                        | 32.64            | 67.73                              | 1937 | 14.44                        | 8.24                         | 28.08            | 50.76                              |
| 1922 | 21.42                        | 11.60                        | 31.97            | 64.99                              | 1938 | 13.75                        | 8.56                         | 27.41            | 49.72                              |
| 1923 | 22.91                        | 11.59                        | 36.06            | 70.56                              | 1939 | 13.77                        | 8.76                         | 27.87            | 50.40                              |
| 1924 | 22.69                        | 11.65                        | 36.32            | 70.66                              | 1940 | 14.63                        | 9.42                         | 29.33            | 53.38                              |
| 1925 | 23.43                        | 12.25                        | 37.69            | 73.37                              | 1941 | 16.51                        | 10.05                        | 35.24            | 61.80                              |
| 1926 | 25.11                        | 11.94                        | 37.32            | 74.37                              | 1942 | 18.97                        | 12.09                        | 46.08            | 77.14                              |
| 1927 | 24.35                        | 13.59                        | 37.43            | 75.37                              | 1943 | 24.15                        | 17.33                        | 59.56            | 101.04                             |
| 1928 | 24.85                        | 13.18                        | 37.50            | 75.53                              | 1944 | 27.25                        | 14.09                        | 67.94            | 109.28                             |
| 1929 | 24.49                        | 12.65                        | 37.90            | 75.04                              |      |                              |                              |                  |                                    |

6 CONFERENCES AND MISSION FIELDS—Table 1

| 1                                 | 2                  | 3                 | 4                    | 5                            | 6                  | 7                  | 8                         | 9                     | 10                | 11          | 12             | 13                    | 14   | 15  | 16  | 17                     |
|-----------------------------------|--------------------|-------------------|----------------------|------------------------------|--------------------|--------------------|---------------------------|-----------------------|-------------------|-------------|----------------|-----------------------|--|---|---|------------------------|
| NAME OF CONFERENCE OR MISSION     | Number of Churches | Church Membership | Baptized During Year | Added on Profession of Faith | Ordained Ministers | Licensed Ministers | Credentialed Missionaries | Licensed Missionaries | Bible Instructors | Colporteurs | Total Laborers | Total Tithes Receipts | Total Offerings to Foreign Missions including Sabbath School | Total Contributions for Home Mission Work | Total Contributions for Local Church Work | No. of Sabbath Schools |
| <b>NORTH AMERICAN DIVISION</b>    |                    |                   |                      |                              |                    |                    |                           |                       |                   |             |                |                       |  |   |   |                        |
| 1 Atlantic Union Conf. ....       |                    |                   |                      |                              | 20                 | 8                  | 21                        | 137                   |                   |             | 186            |                       |  | 25,769.03*                                |   |                        |
| 2 Greater New York Conf. ....     | 36                 | 4,499             | 214                  | 20                           | 21                 | 7                  | 3                         | 14                    |                   |             | 33             | 322,232.30            | 100,039.15   | 22,094.19                                 | 118,038.37                                | 86                     |
| 3 New York Conference ....        | 55                 | 8,407             | 247                  | 21                           | 14                 | 12                 |                           | 7                     | 5                 |             | 11             | 237,577.50            | 100,556.14   | 7,699.49                                  | 39,725.39                                 | 55                     |
| 4 No. New England Conf. ....      | 52                 | 2,187             | 122                  | 19                           | 8                  | 7                  |                           | 3                     | 4                 |             | 8              | 115,333.37            | 52,352.30  | 11,079.05                                 | 28,739.74                                 | 48                     |
| 5 So. New England Conf. ....      | 58                 | 4,850             | 182                  | 15                           | 28                 | 15                 | 3                         | 12                    | 9                 | 20          | 100            | 361,327.39            | 142,502.01   | 9,964.69                                  | 94,666.08                                 | 60                     |
| 6 Bermuda Mission .....           | 3                  | 210               | 16                   |                              | 2                  |                    | 1                         |                       |                   | 3           | 6              | 18,138.28             | 6,911.31   | 117.26                                    | 1,987.74                                  | 3                      |
| Totals .....                      | 205                | 15,153            | 781                  | 75                           | 88                 | 49                 | 28                        | 173                   | 26                | 70          | 497            | 1,049,608.84          | 411,411.41   | 50,954.68                                 | 238,146.32                                | 202                    |
| 7 Canadian Union Conf. ....       |                    |                   |                      |                              | 11                 | 7                  | 24                        | 15                    |                   |             | 57             |                       |  | 2,448.91*                                 |   |                        |
| 8 Alberta Conference .....        | 29                 | 2,496             | 164                  | 7                            | 11                 | 3                  | 1                         | 5                     | 1                 | 11          | 85             | 115,771.40            | 51,682.47  | 7,765.25                                  | 11,188.25                                 | 40                     |
| 9 British Columbia Conf. ....     | 24                 | 1,974             | 77                   | 7                            | 9                  | 3                  |                           | 3                     | 5                 |             | 20             | 106,364.80            | 48,312.07  | 2,359.56                                  | 10,333.76                                 | 28                     |
| 10 Manitoba-Sask. Conf. ....      | 38                 | 2,078             | 113                  | 13                           | 9                  | 3                  | 1                         | 4                     | 2                 | 23          | 28             | 94,825.59             | 42,389.04  | 5,227.92                                  | 6,533.91                                  | 87                     |
| 11 Maritime Conference .....      | 12                 | 781               | 65                   | 9                            | 3                  | 4                  | 1                         | 2                     | 1                 | 12          | 12             | 32,988.10             | 16,389.68  | 4,328.27                                  | 8,523.14                                  | 23                     |
| 12 Ontario-Quebec Conf. ....      | 33                 | 2,036             | 110                  | 6                            | 11                 | 4                  |                           | 2                     | 2                 | 2           | 21             | 108,206.19            | 45,923.68  | 3,333.68                                  | 17,816.60                                 | 45                     |
| 13 Newfoundland Mission .....     | 5                  | 261               | 6                    |                              | 1                  | 1                  |                           |                       | 1                 |             | 3              | 12,260.70             | 7,122.28   | 468.28                                    | 2,452.30                                  | 6                      |
| 14 St. Laurent Mission .....      | 2                  | 20                |                      |                              | 1                  | 1                  |                           |                       |                   |             | 2              | 1,068.00              | 1,257.23   |   |   |                        |
| Totals .....                      | 143                | 9,596             | 535                  | 42                           | 56                 | 26                 | 27                        | 31                    | 14                | 16          | 173            | 471,479.78            | 213,526.45   | 23,582.96                                 | 51,912.96                                 | 179                    |
| 15 Central Union Conf. ....       |                    |                   |                      |                              | 30                 | 15                 | 4                         | 97                    |                   |             | 146            |                       |  | 32,192.70*                                |   |                        |
| 16 Colorado Conference .....      | 62                 | 4,733             | 156                  | 34                           | 20                 | 12                 |                           | 9                     | 4                 | 18          | 72             | 252,780.84            | 97,044.33  | 5,955.53                                  | 44,799.38                                 | 63                     |
| 17 Kansas Conference .....        | 62                 | 3,190             | 118                  | 25                           | 13                 | 9                  | 1                         | 5                     | 3                 | 8           | 46             | 161,189.50            | 61,022.40  | 8,574.13                                  | 20,589.82                                 | 61                     |
| 18 Missouri Conference .....      | 56                 | 3,695             | 156                  | 17                           | 16                 | 11                 |                           | 6                     | 2                 | 15          | 69             | 180,193.28            | 69,523.29  | 3,441.05                                  | 49,939.82                                 | 68                     |
| 19 Nebraska Conference .....      | 57                 | 3,437             | 186                  | 23                           | 12                 | 9                  |                           | 3                     | 1                 | 10          | 38             | 176,610.02            | 71,669.21  | 7,952.25                                  | 28,260.43                                 | 53                     |
| 20 Wyoming Mission .....          | 16                 | 885               | 56                   | 2                            | 5                  | 4                  |                           | 3                     | 1                 | 7           | 20             | 45,081.06             | 20,751.25  | 3,198.40                                  | 6,063.97                                  | 28                     |
| Totals .....                      | 253                | 15,940            | 622                  | 101                          | 96                 | 60                 | 5                         | 123                   | 11                | 58          | 391            | 815,784.70            | 320,010.98   | 29,121.41                                 | 149,653.42                                | 273                    |
| 21 Columbia Union Conf. ....      |                    |                   |                      |                              | 45                 | 21                 | 11                        | 80                    |                   |             | 107            |                       |  | 46,049.92*                                |   |                        |
| 22 Chesapeake Conference .....    | 35                 | 2,642             | 232                  | 33                           | 8                  | 12                 | 5                         | 15                    | 5                 | 16          | 50             | 166,981.30            | 69,491.36  | 8,565.73                                  | 42,485.11                                 | 36                     |
| 23 East Pennsylvania Conf. ....   | 59                 | 3,685             | 375                  | 28                           | 17                 | 16                 | 1                         | 5                     | 7                 | 41          | 91             | 253,861.00            | 111,046.70   | 2,320.17                                  | 56,766.42                                 | 57                     |
| 24 New Jersey Conference .....    | 48                 | 2,884             | 177                  | 12                           | 15                 | 16                 | 2                         | 3                     | 5                 | 12          | 53             | 202,710.30            | 99,981.41  | 10,742.02                                 | 45,652.95                                 | 51                     |
| 25 Ohio Conference .....          | 89                 | 6,553             | 518                  | 33                           | 21                 | 26                 | 9                         | 11                    | 13                | 85          | 165            | 463,399.90            | 184,994.08   | 9,734.17                                  | 100,822.13                                | 89                     |
| 26 Potomac Conference .....       | 58                 | 6,546             | 394                  | 34                           | 21                 | 30                 | 2                         | 16                    | 7                 | 41          | 141            | 545,321.60            | 214,833.52   | 9,255.09                                  | 32,286.16                                 | 60                     |
| 27 West Pennsylvania Conf. ....   | 40                 | 2,159             | 140                  | 10                           | 11                 | 9                  | 4                         | 4                     |                   | 30          | 58             | 132,859.30            | 61,667.05  | 7,212.91                                  | 20,219.69                                 | 42                     |
| 28 West Virginia Conf. ....       | 19                 | 1,094             | 41                   | 1                            | 5                  | 6                  |                           |                       |                   | 6           | 18             | 53,352.70             | 28,953.76  | 5,214.08                                  | 8,144.30                                  | 19                     |
| Totals .....                      | 348                | 25,463            | 1,877                | 151                          | 143                | 136                | 34                        | 69                    | 37                | 230         | 633            | 1,828,486.10          | 760,968.38   | 53,094.18                                 | 356,326.76                                | 353                    |
| 29 Lake Union Conference .....    |                    |                   |                      |                              | 30                 | 14                 |                           | 3                     |                   |             | 50             |                       |  | 49,830.68*                                |   |                        |
| 30 Illinois Conference .....      | 72                 | 5,608             | 339                  | 39                           | 25                 | 12                 | 6                         | 28                    | 8                 | 47          | 125            | 395,921.62            | 159,176.16   | 10,109.74                                 | 94,707.32                                 | 76                     |
| 31 Indiana Conference .....       | 78                 | 4,448             | 285                  | 15                           | 18                 | 15                 |                           | 37                    | 5                 | 23          | 98             | 292,748.73            | 99,543.90  | 5,140.71                                  | 34,936.13                                 | 81                     |
| 32 Michigan Conference .....      | 149                | 12,216            | 488                  | 50                           | 41                 | 23                 | 3                         | 55                    | 11                | 37          | 170            | 848,643.74            | 278,164.52   | 16,139.61                                 | 106,110.92                                | 159                    |
| 33 Wisconsin Conference .....     | 88                 | 4,320             | 180                  | 18                           | 14                 | 12                 | 2                         | 8                     | 2                 | 15          | 83             | 217,722.97            | 110,597.15   | 27,479.35                                 | 39,892.64                                 | 90                     |
| Totals .....                      | 387                | 26,590            | 1,242                | 122                          | 128                | 76                 | 13                        | 126                   | 26                | 122         | 526            | 1,755,037.06          | 647,488.73   | 58,919.41                                 | 275,147.01                                | 406                    |
| 34 Northern Union Conf. ....      |                    |                   |                      |                              | 12                 | 1                  |                           | 3                     |                   |             | 16             |                       |  | 20,578.18*                                |   |                        |
| 35 Iowa Conference .....          | 72                 | 3,609             | 181                  | 21                           | 15                 | 14                 | 1                         | 7                     | 1                 | 5           | 43             | 170,940.93            | 76,575.33  | 9,865.73                                  | 29,185.40                                 | 77                     |
| 36 Minnesota Conference .....     | 74                 | 4,626             | 228                  | 38                           | 16                 | 14                 |                           | 42                    | 5                 | 15          | 93             | 281,017.39            | 93,087.11  | 6,000.69                                  | 41,060.91                                 | 89                     |
| 37 North Dakota Conf. ....        | 61                 | 2,527             | 143                  | 40                           | 9                  | 13                 | 2                         | 3                     | 1                 | 3           | 40             | 118,824.22            | 40,110.31  | 7,262.33                                  | 9,458.33                                  | 71                     |
| 38 South Dakota Conf. ....        | 34                 | 1,748             | 127                  | 12                           | 9                  | 10                 | 3                         | 5                     | 1                 | 3           | 81             | 91,729.65             | 36,039.88  | 5,827.32                                  | 9,087.48                                  | 38                     |
| Totals .....                      | 241                | 12,505            | 629                  | 111                          | 61                 | 52                 | 6                         | 60                    | 8                 | 26          | 223            | 612,512.19            | 245,812.53   | 28,956.07                                 | 38,792.12                                 | 270                    |
| 39 North Pacific Un. Conf. ....   |                    |                   |                      |                              | 52                 | 18                 |                           | 33                    |                   |             | 103            |                       |  | 53,197.37*                                |   |                        |
| 40 Idaho Conference .....         | 32                 | 2,185             | 130                  | 20                           | 9                  | 8                  | 3                         | 6                     |                   | 4           | 36             | 116,993.16            | 46,140.12  | 8,135.07                                  | 17,933.12                                 | 88                     |
| 41 Montana Conference .....       | 28                 | 1,501             | 115                  | 24                           | 8                  | 8                  |                           | 2                     |                   | 2           | 84             | 84,066.10             | 35,000.10  | 6,356.76                                  | 10,284.81                                 | 36                     |
| 42 Oregon Conference .....        | 96                 | 10,870            | 497                  | 61                           | 34                 | 20                 | 2                         | 71                    | 3                 | 19          | 149            | 769,414.09            | 297,661.34   | 23,616.31                                 | 132,324.86                                | 100                    |
| 43 Upper Columbia Conf. ....      | 56                 | 6,804             | 336                  | 16                           | 19                 | 24                 |                           | 10                    | 2                 | 17          | 110            | 421,466.44            | 165,841.15   | 8,202.95                                  | 99,607.63                                 | 58                     |
| 44 Washington Conference .....    | 63                 | 5,219             | 451                  | 50                           | 22                 | 16                 | 3                         | 14                    | 3                 | 18          | 74             | 392,930.04            | 150,886.85   | 5,428.31                                  | 71,921.95                                 | 64                     |
| 45 Alaska Mission .....           | 7                  | 235               | 22                   | 2                            | 5                  | 4                  |                           | 5                     |                   | 1           | 15             | 33,667.66             | 13,530.12  | 3,040.82                                  | 3,211.86                                  | 12                     |
| Totals .....                      | 282                | 26,814            | 1,551                | 173                          | 149                | 98                 | 8                         | 141                   | 8                 | 59          | 521            | 1,818,536.49          | 709,059.68   | 54,780.22                                 | 335,948.73                                | 308                    |
| 46 Pacific Union Conf. ....       |                    |                   |                      |                              | 149                | 30                 | 88                        |                       |                   |             | 228            |                       |  | 137,968.99*                               |   |                        |
| 47 Arizona Conference .....       | 19                 | 1,380             | 65                   | 5                            | 15                 | 10                 |                           | 4                     |                   | 6           | 36             | 93,558.62             | 34,383.23  | 2,911.09                                  | 12,822.10                                 | 36                     |
| 48 Central California Conf. ....  | 38                 | 3,309             | 501                  | 29                           | 42                 | 17                 | 18                        | 1                     | 14                | 23          | 125            | 675,979.79            | 303,679.53   | 8,231.14                                  | 114,022.74                                | 86                     |
| 49 Nevada-Utah Conf. ....         | 16                 | 820               | 58                   | 3                            | 6                  | 10                 |                           | 2                     |                   | 6           | 25             | 57,144.39             | 27,485.90  | 1,464.74                                  | 8,752.06                                  | 17                     |
| 50 No. California Conf. ....      | 76                 | 9,227             | 403                  | 34                           | 48                 | 27                 | 12                        | 13                    | 11                | 24          | 137            | 844,615.70            | 381,423.53   | 35,332.76                                 | 102,487.27                                | 85                     |
| 51 Southeastern Calif. Conf. .... | 48                 | 7,563             | 306                  | 34                           | 38                 | 30                 | 10                        | 26                    | 11                | 115         | 115            | 674,474.74            | 254,330.35   | 9,142.62                                  | 107,133.39                                | 68                     |
| 52 So. California Conf. ....      | 61                 | 12,016            | 691                  | 58                           | 56                 | 14                 | 2                         | 50                    | 15                | 50          | 202            | 1,280,904.42          | 413,474.89   | 18,861.16                                 | 168,817.14                                | 58                     |
| 53 Hawaiian Mission .....         | 12                 | 1,033             | 117                  | 2                            | 10                 | 8                  |                           | 50                    | 3                 | 13          | 84             | 107,411.31            | 95,602.75  | 2,812.69                                  | 16,980.83                                 | 13                     |
| Totals .....                      | 315                | 40,328            | 2,141                | 165                          | 364                | 146                | 80                        | 146                   | 56                | 122         | 952            | 3,738,488.97          | 1,460,379.98   | 78,256.20                                 | 530,515.53                                | 345                    |
| 54 Southern Union Conf. ....      |                    |                   |                      |                              | 60                 | 18                 | 19                        | 27                    | 6                 | 1           | 131            |                       |  | 28,795.18*                                |   |                        |
| 55 Alabama-Miss. Conf. ....       | 56                 | 3,395             | 285                  | 3                            | 16                 | 14                 |                           |                       | 7                 | 43          | 87             | 182,780.76            | 90,203.35  | 6,560.61                                  | 26,011.58                                 | 63                     |
| 56 Carolina Conference .....      | 68                 | 8,498             | 303                  | 26                           | 12                 | 17                 | 2                         |                       | 6                 | 60          | 101            | 136,133.26            | 84,904.27  | 10,438.45                                 | 26,330.98                                 | 71                     |
| 57 Florida Conference .....       | 65                 | 5,772             | 334                  | 21                           | 24                 | 13                 | 7                         | 8                     | 6                 | 23          | 91             | 354,625.19            | 175,584.51   | 11,951.29                                 | 52,734.10                                 | 78                     |
| 58 Georgia-Cumb. Conf. ....       | 77                 | 4,408             | 340                  | 24                           | 17                 | 17                 | 1                         | 5                     | 7                 | 50          | 97             | 254,159.28            | 136,148.00   | 20,139.75                                 | 25,333.55                                 | 81                     |
| 59 Kentucky-Tenn. Conf. ....      | 54                 | 4,326             | 261                  | 31                           | 21                 | 19                 | 6                         | 3                     | 5                 | 21          | 75             | 239,679.77            | 111,082.49   | 6,182.46                                  | 20,530.53                                 | 57                     |
| Totals .....                      | 316                | 21,397            | 1,573                | 110                          | 150                | 103                | 35                        | 43                    | 35                | 198         | 582            | 1,217,378.26          | 596,927.62   | 55,262.56                                 | 151,553.69                                | 350                    |
| 60 Southwestern Un. Conf. ....    |                    |                   |                      |                              | 23                 | 6                  | 3                         | 19                    |                   |             | 51             |                       |  | 22,032.23*                                |   |                        |
| 61 Arkansas-La. Conf. ....        | 46                 | 3,188             | 225                  | 32                           | 16                 | 18                 |                           | 14                    | 4                 | 12          | 64             | 164,442.46            | 56,381.64  | 7,778.42                                  | 43,908.92                                 | 58                     |
| 62 Oklahoma Conference .....      | 52                 | 3,339             | 104                  | 27                           | 14                 | 12                 |                           | 7                     | 2                 | 14          | 49             | 174,343.02            | 71,077.15  | 13,468.34                                 | 17,658.48                                 | 61                     |
| 63 Texas Conference .....         | 64                 | 4                 |                      |                              |                    |                    |                           |                       |                   |             |                |                       |  |   |   |                        |

# Statistical Report for 1944

|    | 18                        | 19   | 20   | 21                      | 22                                   | 23                           | 24                            | 25                      | 26                                 | 27   | 28  | 29                              | 30                                | 31                                   | 32               | 33                                 | 34                                      |
|----|---------------------------|--|--|-------------------------|--------------------------------------|------------------------------|-------------------------------|-------------------------|------------------------------------|--|---|---------------------------------|-----------------------------------|--------------------------------------|------------------|------------------------------------|---|
|    | Sabbath School Membership | Total Sabbath School Contributions to Foreign Missions | Am't of Tithe Appropriated to Fields Outside of Conference | No. of Church Buildings | Estimated Value of Church Properties | Approximate Seating Capacity | No. Elementary Church Schools | No. Elementary Teachers | Total Elementary School Enrollment | Estimated Value of Buildings and Equipment | Total Cost of Conducting Elementary Schools | No. of Young People's Societies | Young People's Society Membership | Contributions for Local Society Work | Tithe Per Capita | Foreign Miss. Offerings Per Capita | Home Miss. & Local Offerings Per Capita |
| 1  |                           |  |  |                         |                                      |                              |                               |                         |                                    |  |   |                                 |                                   |                                      |                  |                                    |   |
| 2  | 3,744                     | 60,840.80  | 168,817.82   | 21                      | 915,392.81                           | 9,300                        | 6                             | 11                      | 266                                | 3,000.00                                   | 17,900.00                                   | 33                              | 630                               | 808.73                               | 71.62            | 24.25                              | 31.33                                   |
| 3  | 3,016                     | 56,671.69  | 108,025.18   | 38                      | 147,000.00                           | 6,150                        | 13                            | 17                      | 212                                | 16,148.00                                  | 19,890.00                                   | 25                              | 518                               | 417.89                               | 69.73            | 29.51                              | 14.04                                   |
| 4  | 1,870                     | 29,197.17  | 49,247.39  | 25                      | 55,550.00                            | 5,500                        | 9                             | 12                      | 180                                | 8,500.00                                   | 12,868.00                                   | 19                              | 99                                | 439.84                               | 52.74            | 29.94                              | 18.40                                   |
| 5  | 4,121                     | 71,012.60  | 175,784.07   | 32                      | 275,000.00                           | 7,900                        | 19                            | 27                      | 403                                | 25,800.00                                  | 25,150.00                                   | 43                              | 1,565                             | 1,046.90                             | 74.50            | 29.38                              | 21.79                                   |
| 6  | 265                       | 3,913.36   | 2,333.88   | 2                       | 8,640.00                             | 250                          | 1                             | 1                       | 27                                 | 600.00                                     | 975.47                                      | 8                               | 66                                | 158.04                               | 62.56            | 82.91                              | 10.78                                   |
|    | <b>18,016</b>             | <b>221,135.12</b>                                      | <b>494,207.79</b>  | <b>118</b>              | <b>1,404,582.81</b>                  | <b>29,100</b>                | <b>48</b>                     | <b>68</b>               | <b>1,038</b>                       | <b>49,048.00</b>                           | <b>76,783.47</b>                            | <b>123</b>                      | <b>2,878</b>                      | <b>2,856.40</b>                      | <b>69.27</b>     | <b>27.15</b>                       | <b>22.24</b>                            |
| 7  |                           |  |  |                         |                                      |                              |                               |                         |                                    |  |   |                                 |                                   |                                      |                  |                                    |   |
| 8  | 2,122                     | 24,944.99  | 41,677.70  | 31                      | 94,400.00                            | 4,000                        | 4                             | 5                       | 128                                | 9,650.00                                   | 8,155.00                                    | 27                              | 447                               | 212.93                               | 46.88            | 20.71                              | 7.68                                    |
| 9  | 2,177                     | 22,905.05  | 37,226.89  | 14                      | 40,000.00                            | 1,775                        | 11                            | 12                      | 245                                | 6,000.00                                   | 13,422.50                                   | 32                              | 199                               | 425.60                               | 53.88            | 24.73                              | 6.66                                    |
| 10 | 2,158                     | 17,479.61  | 32,240.70  | 29                      | 50,600.00                            | 3,650                        | 2                             | 2                       | 86                                 | 2,000.00                                   | 2,370.00                                    | 26                              | 144                               | 265.17                               | 45.63            | 20.40                              | 5.86                                    |
| 11 | 610                       | 7,479.04   | 8,247.06   | 7                       | 39,000.00                            | 2,300                        | 1                             | 1                       | 14                                 | 700.00                                     | 621.00                                      | 5                               | 68                                | 79.12                                | 45.13            | 29.35                              | 10.85                                   |
| 12 | 1,762                     | 20,003.73  | 37,964.82  | 17                      | 7,500.00                             | 2,450                        | 4                             | 5                       | 78                                 | 700.00                                     | 4,750.00                                    | 10                              | 200                               | 53.15                                | 29.58            | 10.89                              | 10.89                                   |
| 13 | 242                       | 2,509.73   | 2,320.51   | 4                       | 11,225.00                            | 750                          | 8                             | 6                       | 164                                | 15,725.33                                  | 4,840.62                                    | 2                               | 49                                | 10.79                                | 46.98            | 27.29                              | 11.23                                   |
| 14 | 188.68                    | 201.97   |  |                         |                                      |                              |                               |                         |                                    |  |   |                                 |                                   |                                      |                  |                                    |   |
|    | <b>9,066</b>              | <b>95,510.78</b>                                       | <b>159,888.15</b>  | <b>102</b>              | <b>233,730.00</b>                    | <b>13,925</b>                | <b>25</b>                     | <b>31</b>               | <b>665</b>                         | <b>35,975.33</b>                           | <b>29,159.12</b>                            | <b>102</b>                      | <b>1,107</b>                      | <b>993.61</b>                        | <b>49.13</b>     | <b>22.25</b>                       | <b>7.97</b>                             |
| 15 |                           |  |  |                         |                                      |                              |                               |                         |                                    |  |   |                                 |                                   |                                      |                  |                                    |   |
| 16 | 4,529                     | 54,848.03  | 97,402.54  | 54                      | 175,900.00                           | 7,500                        | 21                            | 23                      | 401                                | 32,600.00                                  | 24,850.00                                   | 60                              | 1,185                             | 1,373.62                             | 53.40            | 20.50                              | 11.01                                   |
| 17 | 2,956                     | 32,866.56  | 61,216.41  | 53                      | 140,500.00                           | 8,525                        | 9                             | 12                      | 127                                | 8,500.00                                   | 4,800.00                                    | 39                              | 639                               | 360.02                               | 50.52            | 19.13                              | 9.25                                    |
| 18 | 3,012                     | 89,841.85  | 78,163.74  | 41                      | 134,900.00                           | 8,810                        | 15                            | 20                      | 276                                | 4,200.00                                   | 12,180.00                                   | 32                              | 503                               | 897.85                               | 48.77            | 18.82                              | 14.70                                   |
| 19 | 2,736                     | 87,213.82  | 68,351.00  | 44                      | 117,700.00                           | 6,700                        | 10                            | 14                      | 248                                | 33,350.00                                  | 15,000.00                                   | 28                              | 686                               | 480.26                               | 51.38            | 20.85                              | 10.68                                   |
| 20 | 968                       | 11,876.29  | 18,078.51  | 16                      | 30,450.00                            | 1,400                        | 4                             | 4                       | 39                                 | 1,600.00                                   | 2,050.00                                    | 16                              | 111                               | 88.52                                | 59.94            | 23.45                              | 10.51                                   |
|    | <b>14,201</b>             | <b>176,645.85</b>                                      | <b>313,207.20</b>  | <b>208</b>              | <b>599,450.00</b>                    | <b>30,935</b>                | <b>59</b>                     | <b>79</b>               | <b>1,089</b>                       | <b>80,150.00</b>                           | <b>58,830.00</b>                            | <b>170</b>                      | <b>3,124</b>                      | <b>3,186.27</b>                      | <b>51.18</b>     | <b>20.08</b>                       | <b>11.42</b>                            |
| 21 |                           |  |  |                         |                                      |                              |                               |                         |                                    |  |   |                                 |                                   |                                      |                  |                                    |   |
| 22 | 2,329                     | 36,286.24  | 67,819.65  | 25                      | 145,500.00                           | 4,440                        | 18                            | 19                      | 230                                | 45,720.00                                  | 21,560.00                                   | 33                              | 481                               | 1,020.79                             | 63.20            | 26.30                              | 19.71                                   |
| 23 | 3,722                     | 54,857.31  | 107,985.84   | 41                      | 563,650.00                           | 8,105                        | 13                            | 17                      | 210                                | 41,325.00                                  | 22,175.00                                   | 40                              | 819                               | 1,812.39                             | 71.21            | 30.55                              | 16.75                                   |
| 24 | 2,687                     | 39,039.20  | 90,335.95  | 32                      | 261,500.00                           | 4,700                        | 12                            | 17                      | 219                                | 31,897.00                                  | 14,201.00                                   | 34                              | 430                               | 320.94                               | 71.53            | 31.75                              | 20.19                                   |
| 25 | 5,984                     | 92,838.42  | 187,727.77   | 57                      | 549,200.00                           | 9,055                        | 22                            | 37                      | 621                                | 75,965.00                                  | 35,183.00                                   | 58                              | 1,432                             | 2,207.49                             | 71.48            | 28.28                              | 17.22                                   |
| 26 | 6,495                     | 103,430.03   | 407,493.51   | 46                      | 618,250.00                           | 3,985                        | 27                            | 46                      | 864                                | 153,980.00                                 | 45,925.00                                   | 62                              | 1,739                             | 2,210.13                             | 83.31            | 32.32                              | 14.31                                   |
| 27 | 1,897                     | 29,728.86  | 52,825.14  | 17                      | 193,000.00                           | 2,650                        | 7                             | 12                      | 125                                | 25,890.00                                  | 12,395.00                                   | 27                              | 244                               | 353.24                               | 61.54            | 28.56                              | 12.87                                   |
| 28 | 984                       | 13,341.01  | 18,336.22  | 9                       | 61,000.00                            | 1,060                        | 3                             | 3                       | 47                                 | 6,850.00                                   | 3,375.00                                    | 13                              | 208                               | 247.68                               | 48.77            | 26.47                              | 12.44                                   |
|    | <b>23,008</b>             | <b>374,496.07</b>                                      | <b>933,023.08</b>  | <b>226</b>              | <b>2,412,100.00</b>                  | <b>38,965</b>                | <b>97</b>                     | <b>151</b>              | <b>2,316</b>                       | <b>386,607.00</b>                          | <b>154,794.00</b>                           | <b>267</b>                      | <b>5,393</b>                      | <b>8,673.16</b>                      | <b>71.81</b>     | <b>29.89</b>                       | <b>16.42</b>                            |
| 29 |                           |  |  |                         |                                      |                              |                               |                         |                                    |  |   |                                 |                                   |                                      |                  |                                    |   |
| 30 | 4,778                     | 37,810.78  | 174,147.15   | 45                      | 225,000.00                           | 8,310                        | 16                            | 23                      | 455                                | 16,000.00                                  | 19,043.10                                   | 49                              | 1,082                             | 1,087.21                             | 70.60            | 28.88                              | 18.88                                   |
| 31 | 3,610                     | 53,470.90  | 157,991.82   | 62                      | 200,000.00                           | 10,000                       | 19                            | 26                      | 377                                | 22,000.00                                  | 26,000.00                                   | 61                              | 1,061                             | 1,925.66                             | 65.85            | 23.39                              | 9.45                                    |
| 32 | 11,974                    | 174,742.08   | 369,885.30   | 143                     | 800,000.00                           | 25,000                       | 27                            | 34                      | 384                                | 175,000.00                                 | 72,500.00                                   | 142                             | 3,734                             | 5,097.02                             | 69.47            | 22.77                              | 10.43                                   |
| 33 | 3,869                     | 52,260.69  | 90,766.73  | 55                      | 100,000.00                           | 6,200                        | 35                            | 53                      | 950                                | 40,400.00                                  | 26,223.50                                   | 81                              | 1,112                             | 1,120.65                             | 50.40            | 25.60                              | 15.74                                   |
|    | <b>24,231</b>             | <b>373,284.45</b>                                      | <b>792,791.00</b>  | <b>305</b>              | <b>1,325,000.00</b>                  | <b>49,510</b>                | <b>97</b>                     | <b>136</b>              | <b>2,166</b>                       | <b>253,400.00</b>                          | <b>143,766.60</b>                           | <b>333</b>                      | <b>6,990</b>                      | <b>9,230.54</b>                      | <b>66.00</b>     | <b>24.35</b>                       | <b>12.91</b>                            |
| 34 |                           |  |  |                         |                                      |                              |                               |                         |                                    |  |   |                                 |                                   |                                      |                  |                                    |   |
| 35 | 3,183                     | 44,000.16  | 71,694.94  | 56                      | 205,000.00                           | 6,680                        | 8                             | 10                      | 136                                | 11,770.00                                  | 11,505.00                                   | 50                              | 493                               | 749.88                               | 47.37            | 21.22                              | 11.08                                   |
| 36 | 4,155                     | 49,417.72  | 98,192.14  | 53                      | 170,000.00                           | 8,000                        | 17                            | 22                      | 249                                | 35,000.00                                  | 9,830.00                                    | 50                              | 625                               | 1,784.33                             | 49.94            | 20.12                              | 10.56                                   |
| 37 | 2,205                     | 23,439.30  | 45,815.94  | 48                      | 82,750.00                            | 7,100                        | 10                            | 10                      | 86                                 | 6,850.00                                   | 9,000.00                                    | 48                              | 744                               | 478.97                               | 47.02            | 15.87                              | 6.81                                    |
| 38 | 1,667                     | 19,884.26  | 33,390.92  | 29                      | 55,900.00                            | 4,370                        | 6                             | 6                       | 66                                 | 2,150.00                                   | 5,000.00                                    | 28                              | 297                               | 282.03                               | 52.63            | 20.68                              | 8.72                                    |
|    | <b>11,210</b>             | <b>136,791.44</b>                                      | <b>249,093.94</b>  | <b>186</b>              | <b>513,650.00</b>                    | <b>26,150</b>                | <b>41</b>                     | <b>48</b>               | <b>537</b>                         | <b>55,770.00</b>                           | <b>35,335.00</b>                            | <b>176</b>                      | <b>2,159</b>                      | <b>3,305.31</b>                      | <b>48.98</b>     | <b>19.66</b>                       | <b>9.68</b>                             |
| 39 |                           |  |  |                         |                                      |                              |                               |                         |                                    |  |   |                                 |                                   |                                      |                  |                                    |   |
| 40 | 2,000                     | 24,799.80  | 42,657.54  | 29                      | 74,050.00                            | 3,755                        | 12                            | 14                      | 261                                | 23,650.00                                  | 12,366.00                                   | 22                              | 551                               | 198.58                               | 53.54            | 21.12                              | 12.05                                   |
| 41 | 1,447                     | 18,153.93  | 35,036.39  | 25                      | 84,400.00                            | 3,865                        | 10                            | 10                      | 115                                | 1,897.50                                   | 8,866.80                                    | 25                              | 222                               | 332.08                               | 56.01            | 23.32                              | 11.81                                   |
| 42 | 9,695                     | 153,881.46   | 351,400.55   | 77                      | 291,400.00                           | 11,610                       | 53                            | 82                      | 1,422                              | 37,970.00                                  | 98,205.00                                   | 40                              | 3,263                             | 2,944.28                             | 70.78            | 27.38                              | 14.67                                   |
| 43 | 5,781                     | 86,035.49  | 209,438.96   | 43                      | 282,800.00                           | 9,400                        | 23                            | 38                      | 771                                | 59,282.00                                  | 37,509.50                                   | 82                              | 2,343                             | 243.07                               | 61.94            | 24.37                              | 15.88                                   |
| 44 | 4,840                     | 81,674.59  | 177,344.22   | 54                      | 222,787.00                           | 8,510                        | 22                            | 34                      | 578                                | 75,300.00                                  | 38,710.00                                   | 48                              | 968                               | 1,810.84                             | 75.29            | 28.91                              | 15.07                                   |
| 45 | 297                       | 6,014.65   | 9,313.64   | 9                       | 38,000.00                            | 775                          | 2                             | 2                       | 16                                 |  |   |                                 |                                   |                                      | 148.27           | 67.57                              | 26.61                                   |
|    | <b>240,060</b>            | <b>370,564.42</b>                                      | <b>825,191.30</b>  | <b>242</b>              | <b>963,437.00</b>                    | <b>37,915</b>                | <b>122</b>                    | <b>180</b>              | <b>3,163</b>                       | <b>248,099.50</b>                          | <b>190,657.30</b>                           | <b>317</b>                      | <b>7,407</b>                      | <b>5,033.85</b>                      | <b>67.82</b>     | <b>26.44</b>                       | <b>14.76</b>                            |
| 46 |                           |  |  |                         |                                      |                              |                               |                         |                                    |  |   |                                 |                                   |                                      |                  |                                    |   |
| 47 | 1,058                     | 18,527.28  | 33,509.98  | 14                      | 85,700.00                            | 2,200                        | 7                             | 10                      | 213                                | 3,400.00                                   | 11,410.00                                   | 16                              | 317                               | 253.67                               | 72.47            | 25.28                              | 11.89                                   |
| 48 | 1,615                     | 161,538.94   | 857,176.04   | 72                      | 560,575.00                           | 16,000                       | 28                            | 54                      | 1,028                              | 34,125.00                                  | 55,095.00                                   | 93                              | 2,083                             | 1,643.88                             | 81.28            | 36.55                              | 14.91                                   |
| 49 | 704                       | 14,371.50  | 23,220.07  | 10                      | 40,500.00                            | 1,375                        | 5                             | 6                       | 79                                 | 1,800.00                                   | 6,120.00                                    | 9                               | 254                               | 352.34                               | 69.69            | 33.52                              | 12.89                                   |
| 50 | 8,923                     | 191,927.21   | 336,296.87   | 56                      | 326,840.00                           | 10,000                       | 33                            | 41                      | 1,324                              | 38,000.00                                  | 39,886.00                                   | 98                              | 2,571                             | 3,657.96                             | 91.54            | 35.92                              | 15.33                                   |
| 51 | 10,378                    | 136,939.63   | 357,839.82   | 36                      | 282,000.00                           | 14,010                       | 20                            | 47                      | 1,175                              | 38,450.00                                  | 57,300.00                                   | 71                              | 2,464                             | 2,012.26                             | 89.18            | 33.63                              | 15.65                                   |
| 52 | 6,762                     | 209,519.54   | 533,442.26   | 48                      | 606,400.00                           | 14,410                       | 24                            | 69                      | 1,860                              | 130,000.00                                 | 85,000.00                                   | 109                             | 3,296                             | 9,099.15                             | 106.60           | 34.41                              | 16.33                                   |
| 53 | 1,230                     | 30,697.58  | 24,615.07  | 11                      | 39,650.00                            | 1,745                        | 6                             | 16                      | 464                                | 51,948.05                                  | 88,996.07                                   | 18                              | 617                               | 1,585.20                             | 103.98           | 92.55                              | 20.70                                   |
|    | <b>37,170</b>             | <b>753,521.68</b>                                      | <b>1,666,158.86</b>  | <b>247</b>              | <b>1,891,665.00</b>                  | <b>59,740</b>                | <b>128</b>                    | <b>273</b>              | <b>6,143</b>                       | <b>457,723.05</b>                          | <b>393,807.07</b>                           | <b>414</b>                      | <b>11,602</b>                     | <b>18,604.46</b>                     | <b>92.70</b>     | <b>36.21</b>                       | <b>15.56</b>                            |
| 54 |                           |  |  |                         |                                      |                              |                               |                         |                                    |  |   |                                 |                                   |                                      |                  |                                    |   |
| 55 | 2,902                     | 51,953.78  | 54,603.54  | 47                      | 123,050.00                           | 7,750                        | 21                            | 29                      | 600                                | 8,250.00                                   | 18,909.22                                   | 33                              | 652                               | 895.67                               | 53.82            | 26.57                              | 9.86                                    |
| 56 | 8,446                     | 49,397.99  | 55,727.33  | 46                      | 119,000.00                           | 7,600                        | 24                            | 25                      | 367                                | 11,000.00                                  | 22,850.00                                   | 39                              | 660                               | 422.76                               | 53.23            | 24.27                              | 10.79                                   |
| 57 | 4,398                     | 103,926.19   | 109,214.35   | 60                      | 428,412.00                           | 9,900                        | 27                            | 41                      | 859                                | 30,450.00                                  | 16,584.44                                   | 48                              | 1,427                             | 339.63                               | 61.44            | 30.42                              | 11.23                                   |
| 58 | 4,383                     | 60,960.26  | 73,046.76  | 59                      | 214,175.00                           | 8,950                        | 26                            | 36                      | 776                                | 30,000.00                                  | 18,200.00                                   | 59                              | 926                               | 5                                    |                  |                                    |   |

Statistical Report for 1944

| 1                                | 2                  | 3                 | 4                    | 5                            | 6                  | 7                  | 8                         | 9                     | 10                | 11          | 12             | 13                   | 14   | 15  | 16  | 17                     |            |
|----------------------------------|--------------------|-------------------|----------------------|------------------------------|--------------------|--------------------|---------------------------|-----------------------|-------------------|-------------|----------------|----------------------|--|---|---|------------------------|------------|
| NAME OF CONFERENCE OR MISSION    | Number of Churches | Church Membership | Baptized During Year | Added on Profession of Faith | Ordained Ministers | Licensed Ministers | Credentialed Missionaries | Licensed Missionaries | Bible Instructors | Colporteurs | Total Laborers | Total Tribe Receipts | Total Offerings to Foreign Missions including Sabbath School | Total Contributions for Home Mission Work | Total Contributions for Local Church Work | No. of Sabbath Schools |            |
| <b>AUSTRALASIAN DIVISION</b>     |                    |                   |                      |                              |                    |                    |                           |                       |                   |             |                |                      |  |   |   |                        |            |
| 1 Australasian Un. Conf.         | ...                | ...               | ...                  | ...                          | 28                 | 81                 | ...                       | 65                    | ...               | ...         | 172            | 688.43               | 8,054.58   | ...                                       | ...                                       | ...                    |            |
| 2 N. New South Wales C.          | 35                 | 2,410             | 98                   | 3                            | 17                 | 15                 | ...                       | 1                     | ...               | 17          | 55             | 81,840.81            | 37,860.94  | 1,161.07                                  | 8,874.51                                  | 50                     |            |
| 3 N. New Zealand Conf.           | 35                 | 2,471             | 151                  | 10                           | 21                 | 17                 | ...                       | 4                     | ...               | 15          | 68             | 97,120.55            | 50,162.71  | 2,575.64                                  | 14,415.38                                 | 50                     |            |
| 4 North Queensland Conf.         | 10                 | 411               | 23                   | ...                          | 3                  | 8                  | ...                       | ...                   | ...               | 6           | 10             | 17,289.01            | 8,654.71   | 1,423.00                                  | 1,019.01                                  | 12                     |            |
| 5 Queensland Conference          | 19                 | 1,417             | 39                   | 2                            | 12                 | 13                 | ...                       | 1                     | ...               | 35          | 68             | 52,216.25            | 25,657.12  | 4,437.03                                  | 6,919.52                                  | 30                     |            |
| 6 South Australian Conf.         | 21                 | 1,209             | 58                   | 15                           | 6                  | 11                 | ...                       | ...                   | 1                 | 7           | 30             | 38,885.78            | 17,077.99  | 1,842.09                                  | 2,717.08                                  | 84                     |            |
| 7 S. New South Wales C.          | 48                 | 3,554             | 177                  | 6                            | 23                 | 26                 | ...                       | 1                     | 8                 | 75          | 149            | 126,553.38           | 44,733.82  | 2,840.51                                  | 8,521.15                                  | 63                     |            |
| 8 South New Zealand C.           | 14                 | 1,018             | 42                   | 7                            | 12                 | 6                  | ...                       | 2                     | ...               | 12          | 37             | 37,446.69            | 28,181.04  | 3,012.60                                  | 4,714.47                                  | 17                     |            |
| 9 Tasmanian Conference           | 13                 | 768               | 37                   | 7                            | 6                  | ...                | 1                         | ...                   | ...               | 9           | 26             | 23,518.08            | 12,404.41  | 856.45                                    | 2,267.81                                  | 26                     |            |
| 10 Victorian Conference          | 36                 | 2,776             | 140                  | 17                           | 23                 | 24                 | ...                       | ...                   | 9                 | 35          | 110            | 108,180.06           | 52,997.94  | 23,639.58                                 | 18,856.12                                 | 51                     |            |
| 11 West Australian Conf.         | 28                 | 1,326             | 47                   | 9                            | 11                 | 14                 | ...                       | ...                   | 3                 | 16          | 55             | 46,765.80            | 19,697.65  | 2,858.44                                  | 4,117.58                                  | 39                     |            |
| Home Field Totals                | 259                | 17,358            | 812                  | 69                           | 163                | 171                | ...                       | 75                    | 21                | 227         | 789            | 629,949.79           | 300,482.66   | 44,646.41                                 | 67,422.58                                 | 372                    |            |
| 12 Cook Islands Mission          | 8                  | 188               | 9                    | ...                          | 1                  | 1                  | ...                       | 4                     | ...               | ...         | 9              | 775.27               | 499.95   | ...                                       | 80.98                                     | 13                     |            |
| 13 Fiji Mission                  | 54                 | 1,189             | 73                   | ...                          | 14                 | 11                 | ...                       | 23                    | ...               | 1           | 78             | 4,305.34             | 1,641.34   | ...                                       | ...                                       | 75                     |            |
| 14 Lord Howe Island Mis.         | 1                  | 25                | ...                  | ...                          | 1                  | 1                  | ...                       | 1                     | ...               | ...         | 2              | 443.30               | 607.81   | ...                                       | 17.91                                     | 1                      |            |
| 15 Loyalty Islands Mission       | ...                | ...               | ...                  | ...                          | ...                | ...                | ...                       | 1                     | ...               | ...         | 1              | 60.51                | ...  | ...                                       | ...                                       | 1                      |            |
| 16 Monamona Mission              | 1                  | 74                | ...                  | ...                          | 1                  | ...                | ...                       | 3                     | ...               | ...         | 8              | 884.57               | 443.46   | ...                                       | 12.86                                     | 1                      |            |
| 17 New Guinea Mission            | 78                 | 1,088             | ...                  | ...                          | 5                  | 9                  | ...                       | 12                    | ...               | 149         | ...            | 715.36               | 529.57   | ...                                       | ...                                       | 83                     |            |
| 18 New Hebrides Mission          | 7                  | 238               | 8                    | ...                          | 6                  | 14                 | ...                       | 32                    | ...               | ...         | 58             | 1,902.45             | 1,362.01   | ...                                       | ...                                       | 30                     |            |
| 19 Niue Island Mission           | 1                  | 6                 | ...                  | ...                          | ...                | ...                | ...                       | 1                     | ...               | ...         | 1              | 6.80                 | ...  | ...                                       | ...                                       | 1                      |            |
| 20 Norfolk Island Mission        | 1                  | 28                | ...                  | ...                          | 1                  | ...                | ...                       | 1                     | ...               | ...         | 2              | 1,073.88             | 545.50   | ...                                       | 97.00                                     | 1                      |            |
| 21 Papua Mission                 | 7                  | 173               | ...                  | ...                          | 3                  | 4                  | ...                       | 16                    | ...               | ...         | 62             | 1,125.87             | 807.39   | ...                                       | ...                                       | 12                     |            |
| 22 Pitcairn Island Mission       | 1                  | 94                | ...                  | ...                          | 1                  | ...                | ...                       | 2                     | ...               | ...         | 3              | 1,753.64             | 481.41   | ...                                       | 17.00                                     | 1                      |            |
| 23 Samoa Mission                 | 4                  | 215               | 13                   | 1                            | 3                  | 2                  | ...                       | 7                     | ...               | ...         | 14             | 2,167.60             | 2,597.00   | ...                                       | .41                                       | 10                     |            |
| 24 Society Islands Mission       | 8                  | 171               | ...                  | ...                          | 1                  | 1                  | ...                       | 7                     | ...               | ...         | 9              | 3,796.32             | 976.56   | ...                                       | ...                                       | 25                     |            |
| 25 Solomon Islands Mission       | 25                 | 1,423             | ...                  | ...                          | 6                  | 18                 | ...                       | 78                    | ...               | ...         | 117            | 4,661.07             | 2,966.89   | ...                                       | ...                                       | 111                    |            |
| 26 Tonga Mission                 | 4                  | 80                | 7                    | ...                          | 1                  | 1                  | ...                       | 6                     | ...               | ...         | 13             | 1,024.86             | 542.84   | ...                                       | 4.58                                      | 8                      |            |
| Mission Field Totals             | 195                | 4,991             | 110                  | 1                            | 43                 | 62                 | ...                       | 194                   | ...               | 1           | 526            | 24,689.54            | 14,009.03  | ...                                       | 230.69                                    | 373                    |            |
| <b>DIVISION TOTALS</b>           | <b>454</b>         | <b>22,949</b>     | <b>922</b>           | <b>70</b>                    | <b>206</b>         | <b>233</b>         | ...                       | <b>269</b>            | <b>21</b>         | <b>228</b>  | <b>1,315</b>   | <b>654,639.33</b>    | <b>314,491.69</b>  | <b>44,646.41</b>                          | <b>67,653.27</b>                          | <b>745</b>             |            |
| <b>CENTRAL EUROPEAN DIVISION</b> |                    |                   |                      |                              |                    |                    |                           |                       |                   |             |                |                      |  |   |   |                        |            |
| 1 Cent. Europ. Div. (1940)       | 1,141              | 42,387            | 1,007                | 289                          | 307                | 96                 | ...                       | 95                    | ...               | 204         | 752            | 656,019.28           | 151,876.55   | 6,614.46                                  | 94,967.88                                 | 1,134                  |            |
| <b>CHINA DIVISION</b>            |                    |                   |                      |                              |                    |                    |                           |                       |                   |             |                |                      |  |   |   |                        |            |
| 1 China Division                 | ...                | ...               | ...                  | ...                          | 8                  | ...                | ...                       | 2                     | ...               | ...         | 9              | ...                  | ...  | ...                                       | ...                                       | ...                    |            |
| 2 Central China Union            | 30                 | 2,467             | 137                  | 155                          | 13                 | 21                 | ...                       | 5                     | ...               | 5           | 107            | 19,956.62            | 39,665.55  | ...                                       | ...                                       | 78                     |            |
| 3 East China Union               | 94                 | 4,425             | 286                  | 110                          | 7                  | 29                 | ...                       | ...                   | 1                 | 12          | 305            | 47,538.49            | 58,249.35  | ...                                       | ...                                       | 178                    |            |
| 4 Manchurian Un. (1940)          | 30                 | 2,208             | 283                  | 46                           | 8                  | 14                 | ...                       | 46                    | ...               | 51          | 188            | 6,594.47             | 1,580.39   | 87.71                                     | 588.51                                    | 52                     |            |
| 5 North China Union              | 18                 | 2,874             | 174                  | 46                           | 8                  | 9                  | ...                       | ...                   | 9                 | 92          | 25,645.76      | 16,954.90            | 22,954.90  | ...                                       | ...                                       | 41                     |            |
| 6 Northwest China Union          | 18                 | 1,230             | 91                   | 2                            | 3                  | 5                  | ...                       | 2                     | ...               | 18          | 95             | 28,961.69            | 12,954.87  | ...                                       | ...                                       | 85                     |            |
| 7 South China Union              | 65                 | 3,992             | 96                   | ...                          | 15                 | 31                 | ...                       | 2                     | ...               | 11          | 159            | 35,857.22            | 29,054.32  | ...                                       | ...                                       | 121                    |            |
| 8 West China Union               | 28                 | 3,123             | 235                  | ...                          | 7                  | 18                 | ...                       | 3                     | ...               | 7           | 134            | 47,235.44            | 33,757.81  | ...                                       | ...                                       | 100                    |            |
| <b>DIVISION TOTALS</b>           | <b>279</b>         | <b>19,814</b>     | <b>1,302</b>         | <b>359</b>                   | <b>64</b>          | <b>127</b>         | ...                       | <b>12</b>             | <b>55</b>         | <b>2</b>    | <b>108</b>     | <b>1,039</b>         | <b>209,789.69</b>  | <b>262,257.19</b>                         | <b>87.71</b>                              | <b>583.61</b>          | <b>605</b> |
| <b>FAR EASTERN DIVISION</b>      |                    |                   |                      |                              |                    |                    |                           |                       |                   |             |                |                      |  |   |   |                        |            |
| 1 Far Eastern Div. (1941)        | 746                | 35,015            | 1,528                | 15                           | 114                | 128                | ...                       | 311                   | ...               | 450         | 1,127          | 110,573.28           | 67,850.94  | 3,297.01                                  | 8,991.17                                  | 1,159                  |            |
| <b>INTER-AMERICAN DIVISION</b>   |                    |                   |                      |                              |                    |                    |                           |                       |                   |             |                |                      |  |   |   |                        |            |
| 1 Antillean Union Mission        | ...                | ...               | ...                  | ...                          | 6                  | 5                  | ...                       | 10                    | ...               | ...         | 23             | ...                  | ...  | ...                                       | ...                                       | ...                    |            |
| 2 East Cuba Conference           | 82                 | 1,668             | 141                  | ...                          | 2                  | 4                  | ...                       | 4                     | ...               | 26          | 45             | 23,392.01            | 6,866.92   | 1,250.32                                  | ...                                       | 63                     |            |
| 3 Haitian Mission                | 34                 | 5,523             | 329                  | ...                          | 6                  | 6                  | ...                       | 11                    | ...               | 3           | 27             | 15,350.35            | 4,959.56   | 206.96                                    | 52.54                                     | 124                    |            |
| 4 Puerto Rico Mission            | 30                 | 1,901             | 315                  | 6                            | 6                  | 3                  | ...                       | 10                    | ...               | 45          | 69             | 53,360.63            | 10,452.95  | ...                                       | ...                                       | 58                     |            |
| 5 Santo Domingo Mission          | 21                 | 1,781             | 229                  | ...                          | 3                  | 2                  | ...                       | 6                     | ...               | 18          | 38             | 11,770.17            | 3,943.67   | 649.76                                    | 1,307.96                                  | 42                     |            |
| 6 West Cuba Conference           | 29                 | 1,571             | 211                  | 1                            | 5                  | 2                  | ...                       | 3                     | ...               | 19          | 34             | 34,997.41            | 9,206.50   | 2,048.03                                  | 3,239.27                                  | 53                     |            |
| Totals                           | 146                | 12,444            | 1,225                | 7                            | 28                 | 27                 | ...                       | 49                    | ...               | 111         | 236            | 139,271.07           | 34,813.60  | 4,155.07                                  | 4,599.77                                  | 320                    |            |
| 7 Brit. West Indies Un. M.       | ...                | ...               | ...                  | ...                          | 3                  | 1                  | ...                       | 20                    | ...               | ...         | 25             | ...                  | ...  | ...                                       | ...                                       | ...                    |            |
| 8 Bahamas Mission                | 18                 | 524               | 70                   | ...                          | 2                  | 2                  | ...                       | 5                     | ...               | 7           | 16             | 5,140.21             | 1,771.64   | 101.98                                    | 321.00                                    | 16                     |            |
| 9 British Honduras Mis.          | 12                 | 422               | 57                   | ...                          | 1                  | 1                  | ...                       | 7                     | ...               | 1           | 13             | 3,984.82             | 1,563.66   | 189.18                                    | 189.33                                    | 12                     |            |
| 10 Cayman Islands Mission        | 3                  | 72                | 3                    | ...                          | 1                  | 1                  | ...                       | ...                   | ...               | ...         | 2              | 697.55               | 292.51   | 4.14                                      | 19.33                                     | 4                      |            |
| 11 East Jamaica Mission          | 65                 | 5,394             | 590                  | 22                           | 8                  | 2                  | ...                       | 6                     | ...               | 64          | 80             | 38,479.01            | 11,634.97  | 676.80                                    | ...                                       | 78                     |            |
| 12 West Jamaica Mission          | 87                 | 4,646             | 523                  | 10                           | 4                  | 3                  | ...                       | 6                     | ...               | 33          | 51             | 27,935.34            | 9,455.74   | 239.31                                    | 1,462.38                                  | 114                    |            |
| Totals                           | 185                | 11,058            | 1,243                | 32                           | 19                 | 10                 | ...                       | 44                    | ...               | 110         | 187            | 76,236.93            | 24,710.92  | 1,199.86                                  | 1,942.64                                  | 224                    |            |
| 13 Caribbean Union Conf.         | ...                | ...               | ...                  | ...                          | 7                  | 3                  | ...                       | 18                    | ...               | ...         | 25             | ...                  | ...  | 37.90                                     | ...                                       | ...                    |            |
| 14 French West Indian M.         | 13                 | 662               | 80                   | 1                            | 2                  | 1                  | ...                       | 3                     | ...               | 3           | 11             | 18,540.87            | 4,655.76   | ...                                       | 1,482.32                                  | 28                     |            |
| 15 Guiana Conference             | 41                 | 2,371             | 408                  | 1                            | 5                  | 3                  | ...                       | 4                     | ...               | 16          | 32             | 12,682.41            | 7,251.56   | 9.78                                      | 1,883.51                                  | 46                     |            |
| 16 Leeward Islands Conf.         | 37                 | 3,057             | 212                  | 87                           | 7                  | 4                  | ...                       | 6                     | ...               | 15          | 34             | 22,601.10            | 9,837.94   | 12.08                                     | 1,389.67                                  | 52                     |            |
| 17 South Caribbean Conf.         | 65                 | 4,345             | 435                  | 25                           | 7                  | 3                  | ...                       | 8                     | ...               | 33          | 57             | 56,922.66            | 21,891.88  | 102.85                                    | 3,952.24                                  | 76                     |            |
| Totals                           | 156                | 10,435            | 1,135                | 94                           | 28                 | 14                 | ...                       | 34                    | ...               | 67          | 159            | 110,747.04           | 43,140.14  | 162.61                                    | 8,707.64                                  | 202                    |            |
| 18 Central American Un. M.       | ...                | ...               | ...                  | ...                          | 5                  | 1                  | ...                       | 14                    | ...               | ...         | 23             | ...                  | ...  | ...                                       | ...                                       | ...                    |            |
| 19 Costa Rica Mission            | 16                 | 780               | 121                  | ...                          | 2                  | ...                | ...                       | 4                     | ...               | ...         | 8              | 3,443.73             | 5,176.77   | 63.53                                     | ...                                       | 20                     |            |
| 20 Guatemala Mission             | 14                 | 829               | 65                   | 2                            | 3                  | 3                  | ...                       | 3                     | ...               | 10          | 24             | 5,315.01             | 3,228.65   | 225.72                                    | 322.00                                    | 36                     |            |
| 21 Honduras Mission              | 19                 | 795               | 49                   | ...                          | 1                  | 3                  | ...                       | 6                     | ...               | 9           | 19             | 10,475.33            | 4,867.07   | 215.88                                    | 628.90                                    | 32                     |            |
| 22 Nicaragua Mission             | 9                  | 422               | 20                   | 2                            | 2                  | 2                  | ...                       | 2                     | ...               | 3           | 9              | 3,374.22             | 2,362.75   | 26.95                                     | 365.27                                    | 9                      |            |
| 23 Panama Conference             | 41                 | 2,216             | 334                  | 26                           | 8                  | 3                  | ...                       | 9                     | ...               | 6           | 29             | 54,438.20            | 29,544.61  | 1,487.94                                  | ...                                       | 41                     |            |
| 24 Salvador Mission              | 10                 | 585               | 55                   | ...                          | 2                  | 1                  | ...                       | 4                     | ...               | 8           | 15             | 2,363.36             | 1,888.47   | 18.90                                     | 253.91                                    | 17                     |            |
| Totals                           | 109                | 5,577             | 644                  | 30                           | 23                 | 13                 | ...                       | 42                    | ...               | 36          | 127            | 86,009.88            | 47,058.32  | 2,038.62                                  | 1,570.08                                  | 155                    |            |
| 25 Colombia-Venezuela Un.        | ...                | ...               | ...                  | ...                          | 5                  | 4                  | ...                       | 9                     | ...               | ...         | 20             | ...                  | ...  | ...                                       | ...                                       | ...                    |            |
| 26 Atlantic Colombia Mis.        | 19                 | 759               | 51                   | ...                          | 3                  | 1                  | ...                       | 6                     | ...               | 23          | 33             | 7,135.35             | 2,740.93   | ...                                       | 748.72                                    | 40                     |            |
| 27 Curacao Mission               | 3                  | 168               | 17                   | ...                          | 1                  | 1                  | ...                       | 2                     | ...               | 4           | 8              | 6,991.60             | 5,756.81   | ...                                       | 1,023.33                                  | 3                      |            |
| 28 Pacific Colombia Mis.         | 6                  | 567               | 49                   | 1                            | 2                  | 3                  | ...                       | 2                     | ...               | 12          | 19             | 9,553.23             | 3,654.39   | 701.69                                    | 894.67                                    | 17                     |            |
| 29 Upper Magdalena Mis.          | 11                 | 694               | 86                   | ...                          | 2                  | 4                  | ...                       | 4                     | ...               | 25          | 35             | 7,348.94             | 3,810.10   | 48.21                                     | 197.52                                    | 17                     |            |
| 30 Venezuela Mission             | 12                 | 819               | 69                   | ...                          | 2                  | 2                  | ...                       | 7                     | ...               | 17          | 28             | 14,228.72            | 5,637.90   | ...                                       | ...                                       | 17                     |            |
| Totals                           | 42                 | 3,907             | 272                  | 1                            | 15                 | 15                 | ...                       | 30                    | ...               | 81          | 143            | 45,762.84            | 21,599.93  | 744.90                                    | 2,918.24                                  | 94                     |            |
| 31 Mexican Union Mission         | ...                | ...               | ...                  | ...                          |                    |                    |                           |                       |                   |             |                |                      |  |   |   |                        |            |

# Statistical Report for 1944

|    | 18                        | 19   | 20   | 21                      | 22                                   | 23                           | 24                            | 25                      | 26                                  | 27   | 28  | 29                              | 30                                | 31                                   | 32               | 33                                 | 34                                      |
|----|---------------------------|--|--|-------------------------|--------------------------------------|------------------------------|-------------------------------|-------------------------|-------------------------------------|--|---|---------------------------------|-----------------------------------|--------------------------------------|------------------|------------------------------------|---|
|    | Sabbath School Membership | Total Sabbath School Contributions to Foreign Missions | Am't of Tithe Appropriated to Fields Outside of Conference | No. of Church Buildings | Estimated Value of Church Properties | Approximate Seating Capacity | No. Elementary Church Schools | No. Elementary Teachers | Total Elementary Schools Enrollment | Estimated Value of Buildings and Equipment | Total Cost of Conducting Elementary Schools | No. of Young People's Societies | Young People's Society Membership | Contributions for Local Society Work | Tithe Per Capita | Foreign Miss. Offerings Per Capita | Home Miss. & Local Offerings Per Capita |
| 1  |                           | 1,689.04   |  | 20                      | 28,509.00                            | 2,830                        | 1                             | 2                       | 39                                  | 5,691.94                                   | 2,197.69                                    | 41                              | 907                               | 510.16                               | 53.96            | 15.71                              | 4.35                                    |
| 2  | 2,583                     | 19,201.64  |  | 24                      | 94,540.40                            | 3,075                        | 9                             | 10                      | 146                                 | 9,496.89                                   | 8,222.55                                    | 47                              | 886                               | 160.10                               | 39.30            | 20.30                              | 6.94                                    |
| 3  | 2,390                     | 17,719.58  |  | 6                       | 16,150.00                            | 600                          |                               |                         |                                     |  |   | 7                               | 204                               | 18.83                                | 42.07            | 21.06                              | 6.99                                    |
| 4  | 513                       | 3,428.01   |  | 14                      | 26,860.00                            | 1,750                        | 5                             | 6                       | 112                                 | 2,145.16                                   | 5,152.39                                    | 25                              | 600                               | 95.05                                | 36.85            | 18.11                              | 8.08                                    |
| 5  | 1,794                     | 11,134.66  |  | 11                      | 27,710.00                            | 1,443                        | 4                             | 3                       | 35                                  | 5,100.00                                   | 1,642.63                                    | 17                              | 584                               | 84.13                                | 31.75            | 14.13                              | 3.34                                    |
| 6  | 1,109                     | 7,322.23   |  | 42                      | 112,227.20                           | 5,675                        | 4                             | 14                      | 258                                 | 17,476.00                                  | 12,762.53                                   | 55                              | 1,224                             | 187.55                               | 35.61            | 12.59                              | 3.25                                    |
| 7  | 3,137                     | 21,211.24  |  | 13                      | 47,855.00                            | 1,910                        | 2                             | 5                       | 83                                  | 7,646.60                                   | 5,512.16                                    | 13                              | 358                               | 68.34                                | 36.86            | 22.82                              | 7.67                                    |
| 8  | 1,039                     | 7,147.66   |  | 11                      | 18,938.00                            | 1,130                        | 3                             | 3                       | 103                                 | 4,572.99                                   | 2,951.91                                    | 13                              | 350                               | 2.34                                 | 30.62            | 16.15                              | 4.07                                    |
| 9  | 928                       | 4,879.81   |  | 25                      | 76,921.60                            | 3,850                        | 7                             | 17                      | 386                                 | 29,727.82                                  | 12,605.70                                   | 47                              | 1,040                             | 351.94                               | 33.95            | 19.09                              | 13.63                                   |
| 10 | 2,883                     | 20,146.60  |  | 20                      | 31,195.00                            | 1,810                        | 5                             | 10                      | 171                                 | 10,186.93                                  | 8,742.31                                    | 22                              | 498                               | 29.45                                | 35.27            | 14.86                              | 5.28                                    |
|    | 17,968                    | 122,758.45   |  | 186                     | 480,906.20                           | 23,073                       | 37                            | 69                      | 1,283                               | 92,044.33                                  | 59,790.32                                   | 295                             | 6,626                             | 1,516.24                             | 36.29            | 17.31                              | 6.54                                    |
| 12 | 497                       | 342.56   |  | 8                       | 2,822.00                             | 600                          | 1                             | 1                       | 40                                  | 510.00                                     |   | 13                              | 416                               |                                      | 4.12             | 2.66                               | .43                                     |
| 13 | 2,089                     | 1,230.43   |  | 12                      | 4,624.00                             | 1,665                        | 16                            | 23                      | 306                                 | 18,003.00                                  |   | 21                              | 475                               |                                      | 3.62             | 1.33                               |   |
| 14 | 33                        | 467.29   |  | 1                       | 361.84                               | 50                           |                               |                         |                                     |  |   | 1                               | 11                                |                                      | 17.73            | 24.31                              | .72                                     |
| 15 | 45                        |  |  |                         |                                      |                              |                               |                         |                                     |  |   |                                 |                                   |                                      |                  |                                    |   |
| 16 | 218                       | 377.60   |  | 1                       | 1,700.00                             | 200                          | 1                             | 1                       | 58                                  |  |   | 1                               | 131                               |                                      | 11.95            | 5.99                               | .17                                     |
| 17 | 4,366                     | 450.25   |  | 82                      | 2,890.00                             | 6,530                        | 85                            | 123                     | 1,604                               | 3,910.00                                   |   | 20                              | 2,209                             |                                      | .66              | .49                                |   |
| 18 | 876                       | 1,223.25   |  | 25                      | 1,139.00                             | 1,570                        | 22                            | 25                      | 254                                 |  |   | 27                              | 683                               |                                      | 7.99             | 5.72                               |   |
| 19 | 178                       | 6.80   |  | 2                       | 442.00                               | 120                          |                               |                         |                                     |  |   |                                 |                                   |                                      |                  | 1.36                               |   |
| 20 | 31                        | 853.13   |  | 1                       | 442.00                               | 200                          |                               |                         |                                     |  |   | 1                               | 15                                |                                      | 38.35            | 19.48                              | 3.46                                    |
| 21 | 909                       | 620.15   |  | 10                      | 510.00                               | 1,125                        | 32                            | 39                      | 1,649                               | 544.00                                     |   | 10                              | 878                               |                                      | 6.51             | 4.87                               |   |
| 22 | 146                       | 406.99   |  | 1                       | 1,350.00                             | 330                          | 1                             | 2                       | 30                                  | 442.00                                     |   | 1                               | 37                                |                                      | 18.66            | 5.12                               | .18                                     |
| 23 | 399                       | 2,238.80   |  | 3                       | 2,295.00                             | 500                          | 7                             | 7                       | 200                                 | 1,904.00                                   |   | 9                               | 365                               |                                      | 10.08            | 12.08                              |   |
| 24 | 467                       | 749.45   |  | 8                       | 1,530.00                             | 1,050                        |                               |                         |                                     |  |   | 13                              | 363                               |                                      | 22.20            | 5.71                               |   |
| 25 | 4,128                     | 2,841.90   |  | 82                      | 2,125.00                             | 6,365                        | 85                            | 85                      | 979                                 | 221.00                                     |   | 23                              | 2,406                             |                                      | 3.28             | 2.08                               |   |
| 26 | 269                       | 304.13   |  | 2                       | 1,020.00                             | 270                          | 4                             | 6                       | 127                                 | 1,860.00                                   |   | 5                               | 885                               |                                      | 12.81            | 6.79                               | .06                                     |
|    | 14,650                    | 11,662.78  |  | 238                     | 23,260.34                            | 20,625                       | 254                           | 312                     | 5,747                               | 26,894.00                                  |   | 150                             | 8,874                             |                                      | 4.95             | 2.81                               | .05                                     |
|    | 32,618                    | 194,421.23   |  | 424                     | 504,167.04                           | 43,698                       | 291                           | 381                     | 7,030                               | 118,938.33                                 | 59,790.32                                   | 445                             | 15,500                            | 1,516.24                             | 29.29            | 14.07                              | 5.09                                    |
| 1  | 42,843                    |  |  | 97                      |                                      | 18,093                       |                               |                         |                                     |  |   | 307                             | 3,408                             |                                      | 15.48            | 3.58                               | 2.40                                    |
| 1  |                           |  | 835.69   |                         |                                      |                              |                               |                         |                                     |  |   |                                 |                                   |                                      |                  |                                    |   |
| 2  | 3,460                     | 4,870.65   | 2,740.18   | 40                      | 10,612.00                            | 3,750                        | 25                            | 31                      | 786                                 | 1,870.00                                   | 1,846.53                                    | 24                              | 336                               |                                      | 8.09             | 16.08                              |   |
| 3  | 5,743                     | 8,937.07   | 4,496.28   | 28                      | 17,266.80                            | 4,200                        | 13                            | 22                      | 757                                 | 2,890.00                                   | 715.00                                      | 13                              | 1,063                             |                                      | 10.74            | 13.16                              |   |
| 4  | 1,933                     | 1,401.04   | 677.99   | 14                      | 5,784.00                             | 1,800                        | 13                            | 13                      | 203                                 | 2,295.00                                   | 910.00                                      | 9                               | 122                               | 6.41                                 | 2.99             | .72                                | .31                                     |
| 5  | 1,464                     | 5,176.30   | 2,268.73   | 7                       | 6,750.00                             | 970                          | 7                             | 7                       | 180                                 | 1,530.00                                   | 1,040.00                                    | 6                               | 161                               |                                      | 10.80            | 7.14                               |   |
| 6  | 1,107                     | 2,967.64   | 2,166.74   | 11                      | 1,083.82                             | 1,450                        | 17                            | 16                      | 580                                 | 1,020.00                                   | 520.00                                      | 8                               | 230                               |                                      | 21.92            | 10.70                              |   |
| 7  | 3,696                     | 7,347.94   | 2,090.58   | 46                      | 4,785.28                             | 4,785                        | 18                            | 25                      | 716                                 | 2,380.00                                   | 1,300.00                                    | 12                              | 559                               |                                      | 8.98             | 7.23                               |   |
| 8  | 2,743                     | 7,506.52   | 4,206.55   | 40                      | 5,099.01                             | 6,140                        | 19                            | 21                      | 602                                 | 2,210.00                                   | 1,300.00                                    | 3                               | 196                               |                                      | 15.13            | 30.02                              |   |
|    | 20,146                    | 37,707.16  | 19,547.03  | 186                     | 51,360.41                            | 23,075                       | 112                           | 135                     | 3,774                               | 14,195.00                                  | 7,631.53                                    | 75                              | 3,167                             | 6.41                                 | 16.26            | 13.24                              | .63                                     |
| 1  | 41,740                    | 27,216.50  | 8,254.16   | 515                     | 203,685.86                           | 46,963                       | 146                           | 257                     | 7,663                               | 37,901.73                                  | 44,937.93                                   | 501                             | 9,916                             | 1,013.76                             | 3.16             | 1.94                               | 1.66                                    |
| 1  |                           |  | 835.69   |                         |                                      |                              |                               |                         |                                     |  |   |                                 |                                   |                                      |                  |                                    |   |
| 2  | 2,810                     | 3,541.29   | 4,727.38   | 12                      | 11,750.00                            | 2,725                        | 6                             | 6                       | 141                                 |  |   | 25                              | 485                               | 201.40                               | 13.97            | 3.31                               | .87                                     |
| 3  | 9,725                     | 3,804.29   | 2,853.14   | 30                      | 14,405.00                            | 3,195                        | 14                            | 18                      | 627                                 | 1,100.00                                   | 358.00                                      | 75                              | 2,080                             |                                      | 2.87             | .88                                | .05                                     |
| 4  | 4,040                     | 6,175.70   | 13,386.16  | 20                      | 53,843.77                            | 2,980                        | 3                             | 5                       | 169                                 | 8,000.00                                   | 2,500.00                                    | 28                              | 631                               | 314.51                               | 28.06            | 5.50                               | .17                                     |
| 5  | 2,637                     | 2,589.02   | 2,000.94   | 16                      | 18,500.00                            | 3,500                        | 4                             | 7                       | 192                                 | 200.00                                     | 1,220.00                                    | 20                              | 441                               |                                      | 6.61             | 2.21                               | 1.10                                    |
| 6  | 2,356                     | 4,886.39   | 7,799.45   | 11                      | 13,000.00                            | 1,400                        | 5                             | 6                       | 184                                 | 315.00                                     | 1,643.85                                    | 21                              | 435                               | 232.98                               | 22.28            | 5.36                               | 3.51                                    |
|    | 21,077                    | 20,997.79  | 30,717.07  | 89                      | 116,604.77                           | 13,800                       | 32                            | 42                      | 1,313                               | 9,615.00                                   | 5,721.85                                    | 169                             | 4,022                             | 748.89                               | 11.19            | 2.80                               | .76                                     |
| 7  |                           |  | 457.41   |                         |                                      |                              |                               |                         |                                     |  |   |                                 |                                   |                                      |                  |                                    |   |
| 8  | 559                       | 785.05   | 372.59   | 16                      | 13,000.00                            | 1,125                        | 1                             | 2                       | 115                                 | 1,200.00                                   | 1,063.91                                    | 11                              | 169                               |                                      | 9.81             | 3.38                               | .31                                     |
| 9  | 521                       | 808.91   | 679.40   | 3                       | 5,000.00                             | 350                          | 6                             | 7                       | 129                                 | 500.00                                     | 1,200.00                                    | 9                               | 229                               |                                      | 9.44             | 3.68                               | .76                                     |
| 10 | 115                       | 184.18   | 118.56   | 3                       | 2,320.00                             | 350                          |                               |                         |                                     |  |   |                                 |                                   |                                      | 9.60             | 4.06                               | .33                                     |
| 11 | 5,245                     | 6,477.18   | 8,466.10   | 49                      | 69,510.00                            | 6,325                        | 1                             | 3                       | 219                                 | 3,360.00                                   | 7,896.00                                    | 62                              | 1,717                             |                                      | 7.13             | 2.16                               | .18                                     |
| 12 | 5,775                     | 6,023.18   | 5,586.34   | 87                      | 50,853.80                            | 12,355                       | 9                             | 10                      | 290                                 | 294.00                                     | 1,512.00                                    | 87                              | 1,986                             |                                      | 6.01             | 2.04                               | .37                                     |
|    | 12,215                    | 13,228.50  | 15,723.49  | 163                     | 140,183.30                           | 21,005                       | 17                            | 22                      | 753                                 | 5,354.00                                   | 11,671.91                                   | 169                             | 4,101                             |                                      | 6.89             | 2.23                               | .28                                     |
| 13 |                           |  | 684.48   |                         |                                      |                              |                               |                         |                                     |  |   |                                 |                                   |                                      |                  |                                    |   |
| 14 | 1,894                     | 4,219.26   | 3,337.35   | 1                       | 1,599.75                             | 100                          |                               |                         |                                     |  |   | 14                              | 381                               | 51.48                                | 28.01            | 7.04                               | 2.32                                    |
| 15 | 3,016                     | 2,485.61   | 2,156.00   | 26                      | 14,763.25                            | 3,580                        | 6                             | 5                       | 155                                 | 239.25                                     | 981.36                                      | 27                              | 713                               | 50.09                                | 5.35             | 3.06                               | .82                                     |
| 16 | 3,629                     | 4,255.77   | 4,294.21   | 37                      | 34,464.18                            | 6,760                        | 6                             | 7                       | 273                                 | 232.75                                     | 1,133.30                                    | 41                              | 1,167                             | 118.57                               | 7.99             | 3.22                               | .50                                     |
| 17 | 5,163                     | 7,364.00   | 14,799.90  | 60                      | 31,407.00                            | 6,900                        | 8                             | 13                      | 460                                 | 1,566.00                                   | 2,882.17                                    | 55                              | 1,346                             | 224.05                               | 13.10            | 4.92                               | .98                                     |
|    | 13,202                    | 18,327.64  | 24,587.46  | 124                     | 82,239.18                            | 16,340                       | 19                            | 25                      | 888                                 | 2,088.00                                   | 4,996.83                                    | 137                             | 3,607                             | 444.14                               | 10.61            | 4.13                               | .89                                     |
| 18 |                           |  | 516.08   |                         |                                      |                              |                               |                         |                                     |  |   |                                 |                                   |                                      |                  |                                    |   |
| 19 | 653                       | 2,071.24   | 1,435.43   | 12                      | 12,000.00                            | 1,200                        | 5                             | 5                       | 197                                 | 162.00                                     | 1,209.60                                    | 18                              | 449                               |                                      | 10.83            | 6.64                               | .08                                     |
| 20 | 864                       | 1,275.96   | 988.55   | 13                      | 13,350.00                            | 1,300                        | 3                             | 6                       | 91                                  | 110.00                                     | 1,500.00                                    | 16                              | 401                               |                                      | 7.01             | 3.39                               | .66                                     |
| 21 | 1,073                     | 2,889.42   | 1,780.30   | 16                      | 7,750.00                             | 2,000                        | 4                             | 6                       | 145                                 |  | 180.00                                      | 12                              | 227                               |                                      | 13.13            | 6.12                               | 1.06                                    |
| 22 | 434                       | 888.27   | 663.61   | 7                       | 10,185.00                            | 1,725                        | 1                             | 1                       | 13                                  |  |   | 7                               | 323                               | 14.65                                | 9.18             | 5.58                               | .96                                     |
| 23 | 2,466                     | 10,912.20  | 13,609.55  | 25                      | 40,000.00                            | 3,240                        | 16                            | 26                      | 612                                 | 6,500.00                                   | 12,000.00                                   | 21                              | 489                               | 579.50                               | 24.57            | 13.33                              | .93                                     |
| 24 | 827                       | 714.33   | 503.77   | 7                       | 10,707.00                            | 1,475                        | 1                             | 1                       | 31                                  | 160.45                                     | 215.00                                      | 11                              | 269                               | 18.41                                | 5.54             | 3.53                               | .55                                     |
|    | 6,317                     | 18,748.42  | 18,976.71  | 80                      | 98,992.00                            | 11,540                       | 30                            | 45                      | 1,089                               | 6,932.45                                   | 15,104.60                                   | 85                              | 2,158                             | 612.56                               | 15.42            | 8.44                               | .76                                     |
| 25 |                           |  | 274.58   |                         |                                      |                              |                               |                         |                                     |  |   |                                 |                                   |                                      |                  |                                    |   |
| 26 | 1,179                     | 1,482.01   | 1,213.00   | 5                       | 2,500.00                             | 500                          | 5                             | 6                       |                                     |  |   |                                 |                                   |                                      |                  |                                    |   |



# Statistical Report for 1944

|    | 18                        | 19   | 20   | 21                      | 22                                   | 23                           | 24                            | 25                      | 26                                 | 27   | 28  | 29                              | 30                                | 31                                   | 32               | 33                                 | 34                                      |
|----|---------------------------|--|--|-------------------------|--------------------------------------|------------------------------|-------------------------------|-------------------------|------------------------------------|--|---|---------------------------------|-----------------------------------|--------------------------------------|------------------|------------------------------------|---|
|    | Sabbath School Membership | Total Sabbath School Contributions to Foreign Missions | Am't of Tithe Appropriated to Fields Outside of Conference | No. of Church Buildings | Estimated Value of Church Properties | Approximate Seating Capacity | No. Elementary Church Schools | No. Elementary Teachers | Total Elementary School Enrollment | Estimated Value of Buildings and Equipment | Total Cost of Conducting Elementary Schools | No. of Young People's Societies | Young People's Society Membership | Contributions for Local Society Work | Tithe Per Capita | Foreign Miss. Offerings Per Capita | Home Miss. & Local Offerings Per Capita |
| 38 | 21,077                    | 20,997.79  | 30,717.07  | 89                      | 116,604.77                           | 13,800                       | 32                            | 42                      | 1,313                              | 9,615.00                                   | 5,721.85                                    | 169                             | 4,022                             | 748.89                               | 11.19            | 2.30                               | .....                                   |
| 39 | 12,215                    | 13,228.50  | 15,723.49  | 163                     | 140,183.80                           | 21,005                       | 17                            | 22                      | 753                                | 5,354.00                                   | 11,671.91                                   | 169                             | 4,101                             | .....                                | 6.89             | 2.23                               | .....                                   |
| 40 | 13,202                    | 18,327.64  | 24,587.46  | 124                     | 82,239.18                            | 16,340                       | 19                            | 25                      | 888                                | 2,082.00                                   | 4,996.83                                    | 137                             | 3,607                             | 444.14                               | 10.61            | 4.13                               | .....                                   |
| 41 | 6,317                     | 18,748.42  | 19,976.71  | 80                      | 98,992.00                            | 11,540                       | 30                            | 45                      | 1,089                              | 6,932.45                                   | 15,104.60                                   | 85                              | 2,158                             | 612.56                               | 15.42            | 8.44                               | .....                                   |
| 42 | 3,464                     | 8,671.94   | 7,779.66   | 28                      | 122,840.00                           | 3,850                        | 13                            | 16                      | 408                                | 1,015.00                                   | 1,857.20                                    | 30                              | 652                               | 128.88                               | 15.22            | 7.18                               | 1.26                                    |
| 43 | 18,346                    | 17,916.73  | 11,246.73  | 144                     | 70,099.00                            | 11,180                       | 10                            | 15                      | 297                                | 1,175.00                                   | 1,398.12                                    | 378                             | 5,598                             | 370.43                               | 7.97             | 3.48                               | 1.05                                    |
|    | 74,621                    | 98,091.02  | 109,031.12   | 628                     | 630,458.75                           | 77,665                       | 121                           | 165                     | 4,748                              | 26,179.45                                  | 40,250.51                                   | 963                             | 20,138                            | 2,299.35                             | 10.30            | 3.94                               | .....                                   |
| 1  | .....                     | .....  | 2,851.28   | .....                   | .....                                | .....                        | .....                         | .....                   | .....                              | .....                                      | .....                                       | .....                           | .....                             | 10.83                                | 42.05            | 30.26                              | .....                                   |
| 2  | 178                       | 1,623.86   | 398.76   | 2                       | 5,031.60                             | 800                          | .....                         | .....                   | .....                              | .....                                      | .....                                       | 4                               | 40                                | .....                                | .....            | .....                              | 5.28                                    |
| 3  | 1,920                     | 15,426.60  | 7,761.60   | 9                       | 30,256.80                            | 1,245                        | .....                         | .....                   | .....                              | .....                                      | .....                                       | 22                              | 468                               | 115.78                               | 36.56            | 27.86                              | 6.97                                    |
| 4  | 253                       | 2,177.81   | 1,201.48   | 2                       | 22,533.00                            | 1,000                        | .....                         | .....                   | .....                              | .....                                      | .....                                       | 4                               | 59                                | 6.74                                 | 89.65            | 25.95                              | 5.23                                    |
| 5  | 2,846                     | 26,585.61  | 13,102.04  | 24                      | 234,960.60                           | 5,330                        | 1                             | 9                       | 253                                | 1,638.00                                   | 11,529.20                                   | 39                              | 918                               | 240.77                               | 39.35            | 25.49                              | 4.98                                    |
| 6  | 410                       | 3,581.73   | 1,632.99   | 5                       | 12,466.60                            | 630                          | .....                         | .....                   | .....                              | .....                                      | .....                                       | 6                               | 62                                | 7.05                                 | 37.11            | 30.35                              | 4.01                                    |
|    | 5,607                     | 49,345.61  | 27,386.15  | 42                      | 305,247.60                           | 8,505                        | 1                             | 9                       | 253                                | 1,638.00                                   | 11,529.20                                   | 75                              | 1,547                             | 381.17                               | 39.25            | 27.09                              | 5.27                                    |
| 7  | .....                     | .....  | .....  | .....                   | .....                                | .....                        | .....                         | .....                   | .....                              | .....                                      | .....                                       | .....                           | .....                             | .....                                | .....            | .....                              | .....                                   |
| 8  | 5,224                     | 1,037.50   | .....  | 10                      | 33,648.89                            | 3,085                        | .....                         | .....                   | .....                              | .....                                      | .....                                       | 76                              | 857                               | 8.72                                 | 1.18             | .....                              | .....                                   |
| 9  | 5,607                     | 49,345.61  | 27,386.15  | 42                      | 305,247.60                           | 8,505                        | 1                             | 9                       | 253                                | 1,638.00                                   | 11,529.20                                   | 75                              | 1,547                             | 381.17                               | 39.25            | 27.09                              | 5.27                                    |
| 10 | 4,870                     | 13,690.33  | .....  | 11                      | 10,752.69                            | 2,874                        | 1                             | 3                       | 28                                 | 403.23                                     | 1,897.47                                    | 35                              | 573                               | .....                                | 11.28            | 5.82                               | 1.86                                    |
| 11 | 4,964                     | .....  | .....  | .....                   | .....                                | .....                        | .....                         | .....                   | .....                              | .....                                      | .....                                       | .....                           | .....                             | .....                                | .....            | .....                              | .....                                   |
| 12 | 6,062                     | 13,827.36  | .....  | 40                      | .....                                | 6,205                        | 9                             | 14                      | 212                                | .....                                      | .....                                       | 81                              | 1,876                             | .....                                | 11.88            | 5.22                               | .....                                   |
|    | 26,727                    | 77,900.80  | 27,386.15  | 103                     | 349,644.18                           | 20,669                       | 11                            | 26                      | 493                                | 2,041.23                                   | 13,426.67                                   | 267                             | 4,853                             | 389.89                               | 14.05            | 8.51                               | 1.63                                    |
| 1  | .....                     | .....  | .....  | .....                   | .....                                | .....                        | .....                         | .....                   | .....                              | .....                                      | .....                                       | .....                           | .....                             | .....                                | .....            | .....                              | .....                                   |
| 2  | 2,098                     | 4,957.11   | .....  | 9                       | 54,925.46                            | 1,550                        | 2                             | 6                       | 83                                 | 2,658.12                                   | 860.00                                      | 16                              | 397                               | .....                                | 17.91            | 8.27                               | 1.09                                    |
| 3  | 2,876                     | 5,020.13   | .....  | 16                      | 24,889.72                            | 2,400                        | 8                             | 9                       | 257                                | 125.00                                     | 2,450.00                                    | 17                              | 336                               | 93.50                                | 9.47             | 4.18                               | 3.85                                    |
| 4  | 4,870                     | 6,598.06   | .....  | 10                      | 19,213.71                            | 1,900                        | 18                            | 18                      | 1,154                              | 2,000.00                                   | .....                                       | 75                              | 1,939                             | 197.66                               | 11.93            | 8.52                               | 1.88                                    |
| 5  | 4,870                     | 6,598.06   | .....  | .....                   | .....                                | .....                        | .....                         | .....                   | .....                              | .....                                      | .....                                       | .....                           | .....                             | .....                                | .....            | .....                              | .....                                   |
| 6  | 1,155                     | 1,933.06   | .....  | 10                      | 8,500.00                             | 500                          | 2                             | 2                       | 42                                 | 575.00                                     | 500.00                                      | 5                               | 113                               | 5.54                                 | 9.14             | 5.66                               | 2.77                                    |
| 7  | 1,411                     | 2,508.63   | .....  | 5                       | 30,296.07                            | 800                          | 2                             | 2                       | 31                                 | 537.50                                     | 2,390.71                                    | 21                              | 382                               | 3.99                                 | 8.17             | 4.75                               | 1.17                                    |
|    | 11,807                    | 21,987.84  | .....  | 50                      | 137,824.96                           | 7,150                        | 39                            | 50                      | 1,959                              | 5,895.62                                   | 6,200.71                                    | 152                             | 3,595                             | 300.89                               | 11.96            | 5.01                               | 2.15                                    |
| 8  | .....                     | .....  | .....  | .....                   | .....                                | .....                        | .....                         | .....                   | .....                              | .....                                      | .....                                       | .....                           | .....                             | .....                                | .....            | .....                              | .....                                   |
| 9  | 1,932                     | 1,430.32   | .....  | 10                      | 14,430.00                            | 1,200                        | 16                            | 16                      | 459                                | 720.00                                     | 313.20                                      | 28                              | 457                               | .....                                | 7.06             | 3.25                               | 1.66                                    |
| 10 | 1,624                     | 1,807.55   | .....  | 10                      | 11,988.00                            | 970                          | 11                            | 12                      | 533                                | 375.30                                     | 888.30                                      | 22                              | 581                               | .....                                | 8.03             | 3.27                               | 2.35                                    |
| 11 | 3,110                     | 3,097.91   | .....  | 25                      | 15,000.00                            | 3,860                        | 13                            | 13                      | 607                                | 1,110.00                                   | 2,085.01                                    | 40                              | 1,196                             | .....                                | 6.43             | 2.37                               | 1.53                                    |
| 12 | 2,641                     | 4,232.69   | .....  | 14                      | 29,640.00                            | 1,685                        | 14                            | 14                      | 428                                | 136.21                                     | 1,496.09                                    | 37                              | 780                               | .....                                | 12.42            | 5.20                               | 3.96                                    |
|    | 9,307                     | 10,618.47  | .....  | 59                      | 71,058.00                            | 7,715                        | 54                            | 55                      | 2,027                              | 2,341.51                                   | 4,782.80                                    | 127                             | 3,014                             | .....                                | 8.67             | 3.54                               | 2.45                                    |
| 13 | .....                     | .....  | .....  | .....                   | .....                                | .....                        | .....                         | .....                   | .....                              | .....                                      | .....                                       | .....                           | .....                             | .....                                | .....            | .....                              | .....                                   |
| 14 | 2,280                     | 1,408.45   | .....  | 17                      | 6,557.77                             | 3,500                        | 71                            | 71                      | 2,259                              | .....                                      | 4,212.00                                    | 35                              | 695                               | 15.66                                | 3.06             | 3.76                               | .....                                   |
| 15 | 237                       | 361.77   | .....  | 1                       | 2,625.00                             | 150                          | .....                         | .....                   | .....                              | .....                                      | .....                                       | 4                               | 30                                | .....                                | 14.99            | 9.45                               | 1.87                                    |
| 16 | 6,555                     | 2,313.39   | .....  | 14                      | 1,522.80                             | 3,200                        | 78                            | 94                      | 3,787                              | .....                                      | 5,022.00                                    | 168                             | 5,480                             | .....                                | 1.12             | .....                              | .....                                   |
| 17 | 3,308                     | 8,820.11   | .....  | 13                      | 16,524.00                            | 2,300                        | 10                            | 15                      | 524                                | .....                                      | 1,705.05                                    | 35                              | 1,150                             | 38.13                                | 6.41             | 3.96                               | .....                                   |
| 18 | 1,191                     | 1,174.96   | .....  | 5                       | 1,296.00                             | 500                          | 5                             | 6                       | 165                                | .....                                      | 486.00                                      | 25                              | 330                               | 9.61                                 | 8.97             | 2.59                               | .....                                   |
|    | 13,621                    | 8,578.68   | .....  | 50                      | 28,525.57                            | 9,650                        | 159                           | 186                     | 6,735                              | .....                                      | 11,425.05                                   | 267                             | 7,735                             | 63.40                                | 2.83             | 2.09                               | .....                                   |
| 19 | .....                     | .....  | .....  | .....                   | .....                                | .....                        | .....                         | .....                   | .....                              | .....                                      | .....                                       | .....                           | .....                             | .....                                | .....            | .....                              | .....                                   |
| 20 | 200                       | 431.13   | .....  | .....                   | .....                                | .....                        | 1                             | 1                       | 44                                 | .....                                      | .....                                       | 2                               | 30                                | .....                                | 19.78            | 29.38                              | .....                                   |
| 21 | 305                       | 1,215.39   | .....  | 1                       | 6,000.00                             | 250                          | 4                             | 4                       | 156                                | .....                                      | .....                                       | 4                               | 257                               | .....                                | 12.99            | 8.96                               | .....                                   |
| 22 | 390                       | 385.76   | .....  | .....                   | .....                                | .....                        | 1                             | 1                       | 58                                 | .....                                      | .....                                       | 3                               | 79                                | .....                                | 9.71             | 9.18                               | .....                                   |
|    | 1,395                     | 2,032.28   | .....  | 1                       | 6,000.00                             | 250                          | 6                             | 6                       | 258                                | .....                                      | .....                                       | 9                               | 366                               | .....                                | 12.69            | 11.06                              | .....                                   |
| 23 | .....                     | .....  | .....  | .....                   | .....                                | .....                        | .....                         | .....                   | .....                              | .....                                      | .....                                       | .....                           | .....                             | .....                                | .....            | .....                              | .....                                   |
| 24 | 481                       | 595.14   | .....  | 5                       | 3,860.00                             | 300                          | 4                             | 4                       | 209                                | 324.00                                     | 241.56                                      | 4                               | 74                                | .....                                | 8.01             | 12.78                              | 5.65                                    |
| 25 | 435                       | 564.79   | .....  | 2                       | 7,200.00                             | 300                          | 5                             | 5                       | 113                                | 900.00                                     | 270.00                                      | 5                               | 171                               | .....                                | 7.00             | 11.12                              | 4.80                                    |
| 26 | 4,271                     | 4,183.30   | .....  | 38                      | 25,056.00                            | 4,840                        | 14                            | 14                      | 501                                | 2,394.00                                   | 573.86                                      | 50                              | 1,145                             | 46.00                                | 8.86             | 2.62                               | .....                                   |
| 27 | 4,014                     | 3,565.94   | .....  | 35                      | 30,000.00                            | 5,350                        | 24                            | 24                      | 859                                | 3,300.00                                   | 4,615.20                                    | 36                              | 707                               | 34.00                                | 7.79             | 2.77                               | .....                                   |
| 28 | 5,950                     | 7,982.00   | .....  | 30                      | 58,809.00                            | 5,350                        | 23                            | 26                      | 1,357                              | 3,600.00                                   | 4,800.00                                    | 52                              | 1,995                             | 90.00                                | 14.52            | 5.35                               | 8.24                                    |
|    | 15,151                    | 16,891.17  | .....  | 110                     | 124,425.00                           | 16,140                       | 70                            | 73                      | 3,039                              | 11,118.00                                  | 10,500.62                                   | 150                             | 4,092                             | 185.01                               | 10.98            | 3.91                               | 1.75                                    |
| 29 | .....                     | .....  | .....  | .....                   | .....                                | .....                        | .....                         | .....                   | .....                              | .....                                      | .....                                       | .....                           | .....                             | .....                                | .....            | .....                              | .....                                   |
| 30 | 11,807                    | 21,987.84  | .....  | 50                      | 137,824.96                           | 7,150                        | 39                            | 50                      | 1,959                              | 5,895.62                                   | 6,200.71                                    | 152                             | 3,595                             | 300.89                               | 11.96            | 5.01                               | 2.15                                    |
| 31 | 9,307                     | 10,618.47  | .....  | 59                      | 71,058.00                            | 7,715                        | 54                            | 55                      | 2,027                              | 2,341.51                                   | 4,782.80                                    | 127                             | 3,014                             | .....                                | 8.67             | 3.54                               | 2.45                                    |
| 32 | 13,621                    | 8,578.68   | .....  | 50                      | 28,525.57                            | 9,650                        | 159                           | 186                     | 6,735                              | .....                                      | 11,425.05                                   | 267                             | 7,735                             | 63.40                                | 2.83             | 2.09                               | .....                                   |
| 33 | 1,395                     | 2,032.28   | .....  | 1                       | 6,000.00                             | 250                          | 6                             | 6                       | 258                                | .....                                      | .....                                       | 9                               | 366                               | .....                                | 12.69            | 11.06                              | .....                                   |
| 34 | 15,151                    | 16,891.17  | .....  | 110                     | 124,425.00                           | 16,140                       | 70                            | 73                      | 3,039                              | 11,118.00                                  | 10,500.62                                   | 150                             | 4,092                             | 185.01                               | 10.98            | 3.91                               | 1.75                                    |
|    | 51,281                    | 60,088.44  | .....  | 270                     | 367,833.53                           | 40,905                       | 328                           | 370                     | 14,018                             | 19,355.13                                  | 32,908.98                                   | 705                             | 18,502                            | 549.10                               | 8.57             | 3.76                               | 1.49                                    |
| 1  | 35                        | 630.99   | .....  | .....                   | .....                                | .....                        | 1                             | 9                       | 4                                  | .....                                      | .....                                       | .....                           | .....                             | .....                                | 68.28            | 71.22                              | .....                                   |
| 2  | 3,401                     | 391.31   | .....  | 26                      | 2,100.00                             | 2,350                        | 50                            | 60                      | 1,434                              | 42.00                                      | .....                                       | 55                              | 845                               | .....                                | 1.49             | .....                              | .....                                   |
|    | 3,436                     | 1,022.30   | .....  | 26                      | 2,100.00                             | 2,350                        | 51                            | 69                      | 1,434                              | 42.00                                      | .....                                       | 55                              | 845                               | .....                                | 1.66             | 1.52                               | .....                                   |
| 3  | 27                        | 633.12   | .....  | .....                   | .....                                | .....                        | .....                         | .....                   | .....                              | .....                                      | .....                                       | .....                           | .....                             | .....                                | 66.28            | 198.44                             | .....                                   |
| 4  | 21,588                    | 1,894.80   | .....  | 4                       | 4,452.00                             | 2,700                        | 410                           | 429                     | 10,748                             | .....                                      | .....                                       | 265                             | 8,919                             | 116.76                               | .....            | .....                              | .....                                   |
|    | 21,610                    | 2,527.42   | .....  | 4                       | 4,452.00                             | 2,700                        | 411                           | 432                     | 10,748                             | .....                                      | .....                                       | 265                             | 8,919                             | 116.76                               | .....            | .....                              |   |

Statistical Report for 1944

| 1   | 2                  | 3                 | 4                    | 5                            | 6                  | 7                  | 8                         | 9                     | 10                | 11          | 12             | 13                   | 14   | 15  | 16  | 17                     |
|---|--------------------|-------------------|----------------------|------------------------------|--------------------|--------------------|---------------------------|-----------------------|-------------------|-------------|----------------|----------------------|--|---|---|------------------------|
| NAME OF CONFERENCE OR MISSION                             | Number of Churches | Church Membership | Baptized During Year | Added on Profession of Faith | Ordained Ministers | Licensed Ministers | Credentialed Missionaries | Licensed Missionaries | Bible Instructors | Colporteurs | Total Laborers | Total Tithe Receipts | Total Offerings to Foreign Missions including Sabbath School | Total Contributions for Home Mission Work | Total Contributions for Local Church Work | No. of Sabbath Schools |
| 13 S. Afr. Un. Conf. (Eur.)                               |                    |                   |                      |                              | 11                 | 2                  |                           | 23                    |                   |             | 36             |                      |  |   |   |                        |
| 14 Cape Conference  | 26                 | 1,776             | 151                  | 127                          | 6                  | 5                  |                           | 23                    | 9                 | 7           | 50             | 77,327.71            | 51,263.87  |   |   | 85                     |
| 15 Natal-Transvaal Conf.                                  | 84                 | 2,377             | 118                  | 129                          | 8                  | 2                  |                           | 12                    | 10                | 16          | 52             | 123,849.29           | 92,112.95  |   |   | 64                     |
| 16 North Bantu Mis. Field                                 |                    | 11                |                      |                              | 4                  | 2                  |                           |                       |                   |             | 11             | 2,376.17             | 6,153.13   |   |   |                        |
| 17 South Bantu Mis. Field                                 | 1                  | 19                |                      | 6                            | 2                  | 2                  |                           | 5                     |                   |             | 8              | 1,460.78             | 1,884.52   |   |   |                        |
| 18 Cape Field   |                    | 9                 |                      |                              | 2                  | 2                  |                           | 6                     |                   |             | 10             |                      |  |   |   |                        |
| European Totals   | 61                 | 4,192             | 269                  | 262                          | 33                 | 18                 |                           | 74                    | 19                | 23          | 167            | 210,613.95           | 151,363.97   |   |   | 99                     |
| 19 S. Afr. Un. Conf. (Nat.)                               |                    |                   |                      |                              | 1                  | 7                  |                           | 5                     |                   |             | 7              |                      |  |   |   |                        |
| 20 North Bantu Mis. Field                                 | 33                 | 1,838             | 188                  | 44                           | 5                  | 7                  | 6                         | 29                    |                   | 6           | 53             | 7,188.07             | 7,586.20   |   |   | 115                    |
| 21 South Bantu Mis. Field                                 | 19                 | 1,066             | 61                   | 288                          | 7                  | 4                  |                           | 31                    |                   |             | 42             | 3,661.24             | 4,588.14   |   |   | 74                     |
| 22 Indian Mission   | 2                  | 36                |                      |                              |                    |                    |                           |                       | 1                 | 1           | 2              | 415.70               | 667.71   |   |   |                        |
| Native Totals   | 54                 | 2,940             | 249                  | 332                          | 13                 | 12                 | 6                         | 65                    | 1                 | 7           | 104            | 11,265.01            | 12,792.05  |   |   | 189                    |
| Colored Totals  | 16                 | 907               | 71                   | 49                           | 1                  | 5                  |                           | 12                    | 1                 |             | 19             | 18,281.28            | 18,391.08  |   |   | 21                     |
| Union Totals  | 131                | 8,039             | 589                  | 643                          | 47                 | 35                 | 6                         | 151                   | 21                | 30          | 290            | 246,160.24           | 182,547.10   |   |   | 309                    |
| 23 S. E. Afr. Un. M. (Eur.)                               |                    | 30                |                      | 3                            | 8                  | 4                  |                           | 20                    |                   |             | 32             | 3,186.75             | 3,786.97   |   |   |                        |
| 24 S. E. Afr. Un. M. (Nat.)                               | 25                 | 6,493             | 239                  | 572                          | 24                 | 26                 |                           | 295                   |                   | 9           | 354            | 3,038.24             | 2,670.18   |   |   | 179                    |
| Union Totals  | 25                 | 6,523             | 239                  | 575                          | 32                 | 30                 |                           | 315                   |                   | 9           | 386            | 6,224.99             | 6,457.15   |   |   | 179                    |
| 25 Zambesi Un. Mis. (Eur.)                                |                    |                   |                      |                              |                    |                    |                           |                       |                   |             |                |                      |  |   |   |                        |
| 26 Barotseland Mis. Field                                 |                    | 6                 |                      |                              | 1                  | 2                  |                           | 8                     |                   |             | 6              | 466.33               | 160.56   |   |   |                        |
| 27 Bechuanaland Mis. Field                                |                    | 9                 |                      |                              | 1                  | 2                  |                           | 6                     |                   |             | 9              | 1,724.55             | 1,000.58   |   |   |                        |
| 28 N. Rhodesia Mis. Field                                 | 1                  | 25                |                      | 4                            | 2                  | 3                  |                           | 9                     |                   |             | 14             | 3,302.49             | 2,752.89   |   |   |                        |
| 29 Rhodesia-Bechu. Conf.                                  | 4                  | 184               | 7                    | 2                            | 2                  | 1                  |                           | 6                     |                   |             | 9              | 9,841.74             | 7,288.57   |   |   |                        |
| 30 S. Rhodesia Mis. Field                                 | 1                  | 28                |                      |                              | 2                  | 1                  |                           | 10                    |                   |             | 13             | 2,642.20             | 5,821.60   |   |   |                        |
| European Totals   | 6                  | 247               | 7                    | 6                            | 8                  | 9                  |                           | 34                    |                   |             | 51             | 17,477.31            | 16,974.19  |   |   |                        |
| 31 Zambesi Un. M. (Nat.)                                  |                    |                   |                      |                              |                    |                    |                           |                       |                   |             |                |                      |  |   |   |                        |
| 32 Barotseland Mis. Field                                 | 5                  | 1,022             | 70                   |                              | 1                  | 2                  |                           | 30                    |                   |             | 42             | 305.73               | 127.19   |   |   |                        |
| 33 Bechuanaland Mis. Field                                | 4                  | 186               | 81                   | 18                           | 2                  | 3                  |                           | 9                     |                   |             | 14             | 700.22               | 805.16   |   |   |                        |
| 34 N. Rhodesia Mis. Field                                 | 24                 | 3,624             | 413                  | 275                          | 7                  | 10                 |                           | 121                   |                   | 5           | 143            | 3,189.62             | 3,326.02   |   |   |                        |
| 35 S. Rhodesia Mis. Field                                 | 21                 | 6,497             | 610                  | 105                          | 10                 | 16                 |                           | 86                    |                   | 16          | 128            | 4,787.98             | 5,566.54   |   |   |                        |
| Native Totals   | 54                 | 11,339            | 1,074                | 398                          | 20                 | 31                 |                           | 255                   |                   | 21          | 327            | 8,933.55             | 9,823.91   |   |   | 353                    |
| Union Totals  | 60                 | 11,636            | 1,081                | 404                          | 28                 | 40                 |                           | 289                   |                   | 21          | 378            | 26,410.86            | 26,798.10  |   |   | 353                    |
| 36 Southern African Div.                                  |                    |                   |                      |                              | 9                  | 5                  | 7                         | 44                    |                   |             | 65             |                      |  |   |   |                        |
| 37 Angola Union Mission                                   | 28                 | 2,017             | 245                  | 7                            | 4                  | 9                  | 1                         | 84                    |                   | 1           | 99             | 3,358.82             | 3,084.52   |   |   | 74                     |
| 38 Congo Union Mission                                    | 40                 | 6,075             | 789                  | 221                          | 24                 | 19                 |                           | 480                   |                   | 4           | 527            | 4,537.79             | 9,514.18   |   |   | 385                    |
| 39 East African Un. Mis.                                  | 83                 | 10,903            | 1,911                | 211                          | 28                 | 48                 |                           | 548                   |                   | 20          | 644            | 20,297.65            | 15,136.20  |   |   | 467                    |
| 40 South African Un. Conf.                                | 181                | 8,089             | 589                  | 643                          | 47                 | 35                 | 6                         | 151                   | 21                | 30          | 290            | 246,160.24           | 182,547.10   |   |   | 309                    |
| 41 Southeast African U. M.                                | 25                 | 6,523             | 239                  | 575                          | 32                 | 30                 |                           | 315                   |                   | 9           | 386            | 6,224.99             | 6,457.15   |   |   | 179                    |
| 42 Zambesi Un. Mission                                    | 60                 | 11,636            | 1,081                | 404                          | 28                 | 40                 |                           | 289                   |                   | 21          | 378            | 26,410.86            | 26,798.10  |   |   | 353                    |
| DIVISION TOTALS   | 367                | 45,193            | 3,954                | 2,061                        | 172                | 186                | 14                        | 1,911                 | 21                | 85          | 2,389          | 307,034.85           | 243,566.25   |   |   | 1,717                  |
| <b>SOUTHERN ASIA DIVISION</b>                             |                    |                   |                      |                              |                    |                    |                           |                       |                   |             |                |                      |  |   |   |                        |
| 1 Burma Un. Mis. (1941)                                   | 12                 | 898               |                      |                              | 17                 | 5                  |                           | 23                    |                   |             | 45             | 470.66               | 2.20   |   |   | 46                     |
| 2 Northeast India Un. M.                                  |                    |                   |                      |                              |                    |                    | 1                         |                       |                   |             |                | 2,618.18             |  |   |   | 1                      |
| 3 Assam Mission   | 3                  | 88                | 24                   |                              | 2                  | 2                  |                           | 3                     |                   |             | 14             | 1,042.59             | 1,708.60   | 21.39                                     | 14.75                                     | 6                      |
| 4 Bihar Mission   | 12                 | 495               | 3                    |                              | 8                  | 6                  |                           | 6                     |                   | 6           | 50             | 2,141.82             | 2,521.16   | 46.58                                     | 48.10                                     | 20                     |
| 5 East Bengal Mission                                     | 11                 | 265               | 54                   | 10                           | 3                  | 2                  |                           | 1                     |                   |             | 25             | 908.78               | 496.00   | 6.94                                      | 4.05                                      | 18                     |
| 6 West Bengal Mission                                     | 2                  | 201               | 23                   |                              | 2                  | 1                  |                           | 4                     |                   | 5           | 19             | 8,175.31             | 3,757.28   | 89.06                                     | 2,022.30                                  | 8                      |
| Totals  | 28                 | 1,049             | 104                  | 10                           | 15                 | 11                 | 1                         | 14                    |                   | 11          | 108            | 14,884.68            | 8,482.04   | 163.92                                    | 2,089.20                                  | 53                     |
| 7 Northwest India U. M.                                   |                    |                   |                      |                              |                    |                    |                           |                       |                   |             |                | 3,676.66             |  |   |   |                        |
| 8 East Punjab Mission                                     | 3                  | 372               | 39                   |                              | 2                  | 3                  |                           | 8                     |                   |             | 17             | 822.21               | 572.87   |   |   | 29                     |
| 9 West Punjab Mission                                     | 4                  | 201               | 15                   |                              | 4                  | 3                  |                           | 9                     |                   | 1           | 27             | 993.55               | 954.38   | 8.37                                      |   | 30                     |
| 10 Punjab English Churches                                | 2                  | 77                | 3                    |                              | 2                  |                    |                           | 4                     |                   | 1           | 7              | 2,244.48             | 2,664.35   | 23.35                                     | 329.32                                    | 3                      |
| 11 United Provinces Mis.                                  | 5                  | 570               | 27                   |                              | 4                  | 8                  |                           | 13                    |                   | 3           | 35             | 1,331.74             | 1,283.51   | 9.41                                      | 27.29                                     | 39                     |
| 12 United Prov. Eng. Chr.                                 | 4                  | 250               | 10                   | 10                           | 3                  | 1                  |                           | 10                    |                   |             | 15             | 4,878.39             | 8,978.48   | 55.46                                     | 236.95                                    | 9                      |
| 13 Std Local Mission                                      | 1                  | 74                | 32                   | 1                            | 1                  | 2                  |                           |                       |                   | 1           | 4              | 2,065.31             | 1,788.22   | 70.32                                     | 523.78                                    | 8                      |
| Totals  | 19                 | 1,544             | 126                  | 11                           | 16                 | 22                 |                           | 44                    |                   | 6           | 105            | 16,012.29            | 16,238.31  | 167.23                                    | 1,170.84                                  | 113                    |
| 14 South India Un. Mis.                                   |                    |                   |                      |                              | 3                  |                    | 1                         | 3                     |                   |             | 11             | 2,936.43             |  |   |   |                        |
| 15 Ceylon Mission   | 5                  | 217               | 8                    |                              | 1                  | 2                  |                           | 6                     |                   | 3           | 27             | 5,897.00             | 3,198.59   | 352.43                                    | 228.47                                    | 10                     |
| 16 Kanarese Mission                                       | 8                  | 300               | 19                   | 5                            | 2                  | 2                  |                           | 1                     |                   | 2           | 22             | 3,015.54             | 2,058.02   | 10.88                                     |   | 14                     |
| 17 North Malayalam Mis.                                   | 9                  | 262               | 18                   |                              | 3                  | 5                  |                           | 9                     |                   |             | 26             | 570.75               | 546.64   | .15                                       |   | 12                     |
| 18 South Malayalam Mis.                                   | 19                 | 949               | 80                   |                              | 2                  | 5                  |                           | 13                    |                   |             | 31             | 884.96               | 662.62   | 8.51                                      |   | 29                     |
| 19 North Tamil Mission                                    | 12                 | 501               | 38                   |                              | 5                  | 2                  |                           | 8                     |                   | 7           | 24             | 2,096.32             | 2,956.88   |   |   | 24                     |
| 20 South Tamil Mission                                    | 18                 | 624               | 20                   | 2                            | 6                  | 2                  |                           | 5                     |                   | 1           | 27             | 2,011.28             | 1,165.23   | .25                                       |   | 36                     |
| 21 North Telugu Mission                                   | 15                 | 492               | 57                   | 2                            | 2                  | 3                  |                           | 19                    |                   | 1           | 34             | 1,186.57             | 1,649.32   |   |   | 30                     |
| 22 South Telugu Mission                                   | 10                 | 537               | 42                   |                              | 8                  | 2                  |                           | 13                    |                   | 2           | 25             | 960.16               | 1,629.53   |   | 27.09                                     | 20                     |
| Totals  | 96*                | 3,882             | 277                  | 9                            | 27                 | 23                 | 1                         | 77                    |                   | 16          | 227            | 19,659.01            | 13,367.18  | 372.17                                    | 255.56                                    | 155                    |
| 23 Western India Un. Mis.                                 | 17                 | 640               | 10                   | 2                            | 3                  | 4                  |                           | 22                    |                   | 2           | 45             | 12,725.76            | 17,904.95  | 62.88                                     | 163.45                                    | 33                     |
| 24 Southern Asia Division                                 |                    |                   |                      |                              | 21                 | 3                  |                           | 42                    |                   |             | 126            |                      |  |   |   |                        |
| 25 Burma Union Mission                                    | 12                 | 898               |                      |                              | 17                 | 5                  |                           | 23                    |                   |             | 45             | 470.66               | 2.20   |   |   | 46                     |
| 26 Northeast India Un. M.                                 | 28                 | 1,049             | 104                  | 10                           | 15                 | 11                 | 1                         | 14                    |                   | 11          | 108            | 14,884.68            | 8,482.04   | 163.92                                    | 2,089.20                                  | 53                     |
| 27 Northwest India Un. M.                                 | 19                 | 1,544             | 126                  | 11                           | 16                 | 22                 |                           | 44                    |                   | 6           | 106            | 16,012.29            | 16,238.31  | 167.23                                    | 1,170.84                                  | 113                    |
| 28 South India Un. Mission                                | 96                 | 3,882             | 277                  | 9                            | 27                 | 23                 | 1                         | 77                    |                   | 16          | 227            | 19,659.01            | 13,367.18  | 372.17                                    | 255.56                                    | 155                    |
| 29 Western India Union M.                                 | 17                 | 640               | 10                   | 2                            | 3                  | 4                  |                           | 22                    |                   | 2           | 45             | 12,725.76            | 17,904.95  | 62.88                                     | 163.45                                    | 33                     |
| DIVISION TOTALS   | 172                | 8,013             | 517                  | 32                           | 99                 | 68                 | 2                         | 222                   |                   | 35          | 656            | 63,752.40            | 56,495.18  | 766.20                                    | 3,679.05                                  | 410                    |
| 1 South. Europ. Div., 1941 (Includes Bulgaria and Greece) | 991                | 33,325            | 1,079                | 338                          | 210                | 88                 |                           | 181                   |                   | 291         | 773            | 383,909.40           | 118,963.95   | 5,302.59                                  | 9,639.38                                  | 1,166                  |
| 1 U. S. S. R. (Estimated)                                 | 753                | 16,513            |                      |                              | 70                 | 30                 |                           | 50                    |                   |             | 175            | 85,000.00            | 84,000.00  | 10,000.00                                 |   | 641                    |
| <b>GENERAL CONFERENCE MISSIONS DIVISION</b>               |                    |                   |                      |                              |                    |                    |                           |                       |                   |             |                |                      |  |   |   |                        |
| 1 Afr. West Coast U. M.†                                  |                    |                   |                      |                              | 4                  | 4                  |                           | 22                    |                   |             | 31             | 1,833.00             | 924.03   |   |   | 104                    |
| 2 French Equat. Afr. Mis.                                 | 5                  | 1,225             | 124                  |                              | 1                  | 4                  |                           | 6                     |                   |             | 14             | 4,471.00             | 3,872.69   |   |   | 94                     |
| 3 Gold Coast Mission                                      | 18                 | 1,471             | 57                   | 1                            | 4                  | 6                  |                           | 8                     |                   | 1           | 28             | 343.97               | 295.61   |   |   | 17                     |
| 4 Liberian Mission  | 4                  | 329               |                      |                              | 2                  | 1                  |                           | 9                     |                   |             | 12             | 2,088.10             | 887.95   |   |   |                        |
| 5 Nigerian Missions (Eur.)                                |                    | 20                |                      |                              | 5                  | 3                  |                           | 12                    |                   |             | 20             | 2,088.10             | 887.95   |   |   |                        |
| 6 Nigerian Missions (Nat.)                                | 43                 | 4,074             | 291                  |                              | 8                  | 3                  |                           | 51                    |                   | 142         | 6,272.28       | 2,161.76             |  |   |   | 241                    |
| 7 North Fr. Cameroons M.                                  | 1                  | 103               |                      |                              | 1                  | 1                  |                           | 1                     |                   |             | 3              | 380.00               | 116.18   |   |   | 7                      |
| 8 Sierra Leone Mission                                    | 12                 | 453               |                      |                              | 5                  | 8                  |                           | 11                    |                   |             | 21             | 2,257.66             | 1,227.88   |   |   | 19                     |
| Totals  | 83                 | 7,681             | 472                  | 1                            | 29                 | 21                 |                           |                       |                   |             |                |                      |  |   |   |                        |

# Statistical Report for 1944

|    | 18                        | 19   | 20   | 21                      | 22                                   | 23                           | 24                            | 25                      | 26                                 | 27   | 28  | 29                              | 30                                | 31                                   | 32               | 33                                 | 34                                      |
|----|---------------------------|--|--|-------------------------|--------------------------------------|------------------------------|-------------------------------|-------------------------|------------------------------------|--|---|---------------------------------|-----------------------------------|--------------------------------------|------------------|------------------------------------|---|
|    | Sabbath School Membership | Total Sabbath School Contributions to Foreign Missions | Am't of Tithe Appropriated to Fields Outside of Conference | No. of Church Buildings | Estimated Value of Church Properties | Approximate Seating Capacity | No. Elementary Church Schools | No. Elementary Teachers | Total Elementary School Enrollment | Estimated Value of Buildings and Equipment | Total Cost of Conducting Elementary Schools | No. of Young People's Societies | Young People's Society Membership | Contributions for Local Society Work | Tithe Per Capita | Foreign Miss. Offerings Per Capita | Home Miss. & Local Offerings Per Capita |
| 13 | .....                     | .....  | .....  | .....                   | .....                                | .....                        | .....                         | .....                   | .....                              | .....                                      | .....                                       | .....                           | .....                             | .....                                | .....            | .....                              | .....                                   |
| 14 | 1,630                     | 14,479.63  | .....  | .....                   | .....                                | .....                        | .....                         | .....                   | .....                              | .....                                      | .....                                       | 23                              | 226                               | .....                                | 49.88            | 28.86                              | .....                                   |
| 15 | 2,341                     | 21,651.53  | .....  | 15                      | 100,476.60                           | 2,000                        | .....                         | .....                   | .....                              | 17,430.00                                  | .....                                       | 17                              | 607                               | .....                                | 54.21            | 88.75                              | .....                                   |
| 16 | 11                        | 68.86  | .....  | 14                      | 88,968.00                            | 2,820                        | .....                         | .....                   | .....                              | 9,954.00                                   | .....                                       | .....                           | .....                             | .....                                | 216.02           | 559.38                             | .....                                   |
| 17 | 30                        | 308.55   | .....  | .....                   | .....                                | .....                        | .....                         | .....                   | .....                              | .....                                      | .....                                       | .....                           | .....                             | .....                                | 76.88            | 96.55                              | .....                                   |
| 18 | 13                        | .....  | .....  | .....                   | .....                                | .....                        | .....                         | .....                   | .....                              | .....                                      | .....                                       | .....                           | .....                             | .....                                | .....            | .....                              | .....                                   |
|    | 4,975                     | 36,503.57  | .....  | 29                      | 184,434.60                           | 4,320                        | 8                             | 50                      | 470                                | 27,384.00                                  | .....                                       | 40                              | 833                               | .....                                | 50.24            | 36.11                              | .....                                   |
| 19 | 2,099                     | 1,852.35   | .....  | 21                      | 19,068.00                            | 2,500                        | .....                         | .....                   | .....                              | 1,680.00                                   | .....                                       | .....                           | .....                             | .....                                | 3.91             | 4.18                               | .....                                   |
| 20 | 1,558                     | 648.23   | .....  | 11                      | 14,805.00                            | 1,320                        | .....                         | .....                   | .....                              | 3,780.00                                   | .....                                       | .....                           | .....                             | .....                                | 3.43             | 4.26                               | .....                                   |
| 21 | .....                     | 281.27   | .....  | 1                       | 7,140.00                             | .....                        | .....                         | .....                   | .....                              | .....                                      | .....                                       | .....                           | .....                             | .....                                | 11.55            | 18.55                              | .....                                   |
|    | 3,657                     | 2,781.90   | .....  | 33                      | 41,013.00                            | 3,820                        | 30                            | 41                      | 1,339                              | 5,460.00                                   | .....                                       | 62                              | 371                               | .....                                | 3.33             | 4.35                               | .....                                   |
|    | 1,425                     | 4,611.25   | .....  | 11                      | 25,116.00                            | 1,635                        | 5                             | 8                       | 224                                | 504.00                                     | .....                                       | 19                              | 420                               | .....                                | 26.77            | 20.28                              | .....                                   |
|    | 9,157                     | 43,896.72  | .....  | 73                      | 250,563.60                           | 9,775                        | 43                            | 99                      | 2,033                              | 33,348.00                                  | .....                                       | 121                             | 1,624                             | 1,333.66                             | 30.62            | 22.71                              | .17                                     |
| 23 | 32                        | 879.57   | .....  | .....                   | .....                                | .....                        | 1                             | 8                       | 3                                  | .....                                      | .....                                       | .....                           | .....                             | .....                                | 106.23           | 126.23                             | .....                                   |
| 24 | 11,809                    | 907.74   | .....  | 10                      | 10,164.00                            | 4,000                        | 156                           | 218                     | 7,004                              | 10,374.00                                  | .....                                       | 105                             | 2,739                             | .....                                | .47              | .41                                | .....                                   |
|    | 11,841                    | 1,587.31   | .....  | 10                      | 10,164.00                            | 4,000                        | 157                           | 226                     | 7,007                              | 10,374.00                                  | .....                                       | 105                             | 2,739                             | .....                                | .95              | .99                                | .....                                   |
| 25 | .....                     | .....  | .....  | .....                   | .....                                | .....                        | .....                         | .....                   | .....                              | .....                                      | .....                                       | .....                           | .....                             | .....                                | .....            | .....                              | .....                                   |
| 26 | .....                     | 81.19  | .....  | .....                   | .....                                | .....                        | .....                         | .....                   | .....                              | .....                                      | .....                                       | .....                           | .....                             | .....                                | 77.72            | 26.76                              | .....                                   |
| 27 | .....                     | 357.86   | .....  | .....                   | .....                                | .....                        | .....                         | .....                   | .....                              | .....                                      | .....                                       | .....                           | .....                             | .....                                | 191.62           | 111.18                             | .....                                   |
| 28 | .....                     | 271.89   | .....  | .....                   | .....                                | .....                        | .....                         | .....                   | .....                              | .....                                      | .....                                       | .....                           | .....                             | .....                                | 192.10           | 110.12                             | .....                                   |
| 29 | .....                     | 1,261.61   | .....  | 2                       | 16,590.00                            | 450                          | .....                         | .....                   | .....                              | 840.00                                     | .....                                       | .....                           | .....                             | .....                                | 50.77            | 89.84                              | .....                                   |
| 30 | .....                     | 428.75   | .....  | .....                   | .....                                | .....                        | .....                         | .....                   | .....                              | .....                                      | .....                                       | .....                           | .....                             | .....                                | 114.88           | 253.11                             | .....                                   |
|    | 205                       | 2,351.30   | .....  | 2                       | 16,590.00                            | 450                          | 2                             | 23                      | 14                                 | 840.00                                     | .....                                       | .....                           | .....                             | .....                                | 70.76            | 68.72                              | .....                                   |
| 31 | .....                     | 53.81  | .....  | 3                       | 1,680.00                             | 450                          | .....                         | .....                   | .....                              | 210.00                                     | .....                                       | .....                           | .....                             | .....                                | .28              | .12                                | .....                                   |
| 32 | .....                     | 312.30   | .....  | 2                       | 1,260.00                             | 250                          | .....                         | .....                   | .....                              | 210.00                                     | .....                                       | .....                           | .....                             | .....                                | 3.76             | 4.33                               | .....                                   |
| 33 | .....                     | 997.46   | .....  | 20                      | 4,200.00                             | 2,400                        | .....                         | .....                   | .....                              | 840.00                                     | .....                                       | .....                           | .....                             | .....                                | .87              | .92                                | .....                                   |
| 34 | .....                     | 2,180.45   | .....  | 5                       | 6,930.00                             | 1,200                        | .....                         | .....                   | .....                              | 1,155.00                                   | .....                                       | .....                           | .....                             | .....                                | .74              | .86                                | .....                                   |
|    | 18,092                    | 3,544.02   | .....  | 30                      | 14,070.00                            | 4,300                        | 146                           | 198                     | 10,142                             | 2,415.00                                   | .....                                       | 367                             | 15,866                            | 22.80                                | .78              | .86                                | .....                                   |
|    | 18,297                    | 5,895.32   | .....  | 32                      | 30,660.00                            | 4,750                        | 148                           | 221                     | 10,156                             | 3,255.00                                   | .....                                       | 367                             | 15,866                            | 22.80                                | 2.27             | 2.30                               | .....                                   |
| 36 | 3,436                     | 1,022.80   | .....  | 26                      | 2,100.00                             | 2,850                        | 51                            | 69                      | 1,434                              | 42.00                                      | .....                                       | 55                              | 845                               | .....                                | 1.66             | 1.52                               | .....                                   |
| 37 | 21,610                    | 2,527.42   | .....  | 4                       | 4,452.00                             | 2,700                        | 410                           | 432                     | 10,748                             | .....                                      | .....                                       | 285                             | 8,919                             | 116.76                               | 7.76             | 1.57                               | .02                                     |
| 38 | 20,375                    | 4,945.98   | .....  | 16                      | 20,730.00                            | 9,300                        | 280                           | 422                     | 13,646                             | 21,210.00                                  | .....                                       | 278                             | 15,531                            | .....                                | 1.58             | 1.39                               | .....                                   |
| 39 | 9,157                     | 43,896.72  | .....  | 73                      | 250,563.60                           | 9,775                        | 43                            | 99                      | 2,033                              | 33,348.00                                  | .....                                       | 121                             | 1,624                             | 1,333.66                             | 30.62            | 22.71                              | .17                                     |
| 40 | 11,841                    | 1,587.31   | .....  | 10                      | 10,164.00                            | 4,000                        | 157                           | 226                     | 7,007                              | 10,374.00                                  | .....                                       | 105                             | 2,739                             | .....                                | .95              | .99                                | .....                                   |
| 41 | 18,297                    | 5,895.32   | .....  | 32                      | 30,660.00                            | 4,750                        | 148                           | 221                     | 10,156                             | 3,255.00                                   | .....                                       | 367                             | 15,866                            | 22.80                                | 2.27             | 2.30                               | .....                                   |
|    | 85,216                    | 59,875.05  | .....  | 161                     | 318,729.60                           | 33,375                       | 1,089                         | 1,469                   | 45,024                             | 68,229.00                                  | .....                                       | 1,191                           | 45,524                            | 1,473.22                             | 6.79             | 5.39                               | .03                                     |
| 1  | 1,441                     | 2.20   | .....  | 1                       | 15,194.07                            | 200                          | .....                         | .....                   | .....                              | .....                                      | .....                                       | 20                              | 604                               | .....                                | .52              | .....                              | .....                                   |
| 2  | 42                        | .....  | .....  | .....                   | .....                                | .....                        | .....                         | .....                   | .....                              | .....                                      | .....                                       | .....                           | .....                             | .....                                | .....            | .....                              | .....                                   |
| 3  | 171                       | 584.66   | 13.45  | 2                       | 4,725.00                             | 300                          | 1                             | 3                       | 72                                 | 472.50                                     | 773.01                                      | 3                               | 132                               | .....                                | 11.85            | 19.42                              | .41                                     |
| 4  | 697                       | 1,031.43   | 26.26  | 11                      | 3,150.00                             | 665                          | .....                         | .....                   | .....                              | .....                                      | .....                                       | 2                               | 154                               | .....                                | 4.33             | 5.09                               | .19                                     |
| 5  | 446                       | 249.23   | 9.10   | 3                       | 834.76                               | 325                          | .....                         | .....                   | .....                              | .....                                      | .....                                       | 3                               | 181                               | .....                                | 4.98             | 3.43                               | .06                                     |
| 6  | 187                       | 1,225.17   | 86.64  | 3                       | 17,640.00                            | 330                          | 1                             | 3                       | 64                                 | 737.50                                     | 3,286.95                                    | 2                               | 68                                | 46.49                                | 40.67            | 18.69                              | 10.74                                   |
|    | 1,543                     | 3,090.44   | 135.45   | 24                      | 26,349.76                            | 1,620                        | 2                             | 6                       | 136                                | 1,260.00                                   | 4,009.96                                    | 10                              | 485                               | 51.47                                | 14.19            | 8.09                               | 2.20                                    |
| 7  | .....                     | .....  | .....  | .....                   | .....                                | .....                        | .....                         | .....                   | .....                              | .....                                      | .....                                       | .....                           | .....                             | .....                                | .....            | .....                              | .....                                   |
| 8  | 945                       | 283.85   | 147.97   | 5                       | 4,725.00                             | 400                          | .....                         | .....                   | .....                              | .....                                      | .....                                       | 2                               | 48                                | .....                                | 2.21             | 1.54                               | .....                                   |
| 9  | 1,043                     | 529.36   | 178.86   | .....                   | .....                                | .....                        | .....                         | .....                   | .....                              | .....                                      | .....                                       | 2                               | 218                               | .....                                | 4.94             | 4.75                               | .04                                     |
| 10 | 276                       | 618.30   | 472.30   | 1                       | 7,875.00                             | 100                          | .....                         | .....                   | .....                              | .....                                      | .....                                       | .....                           | .....                             | .....                                | 29.15            | 34.60                              | 4.59                                    |
| 11 | 919                       | 685.48   | 239.70   | 3                       | 9,450.00                             | 500                          | .....                         | .....                   | .....                              | .....                                      | .....                                       | 2                               | 85                                | .....                                | 2.34             | 2.25                               | .06                                     |
| 12 | 549                       | 2,540.52   | 1,096.23   | 1                       | 5,512.53                             | 100                          | .....                         | .....                   | .....                              | .....                                      | .....                                       | 3                               | 327                               | 21.60                                | 19.51            | 35.90                              | 1.46                                    |
| 13 | 81                        | 427.69   | 371.74   | .....                   | .....                                | .....                        | .....                         | .....                   | .....                              | .....                                      | .....                                       | .....                           | .....                             | .....                                | 27.91            | 24.17                              | 8.07                                    |
|    | 3,813                     | 5,035.70   | 2,506.85   | 10                      | 27,562.53                            | 1,100                        | .....                         | .....                   | .....                              | .....                                      | .....                                       | 9                               | 678                               | 21.60                                | 10.37            | 10.52                              | .88                                     |
| 14 | 238                       | 1,305.48   | 542.55   | 1                       | 2,835.00                             | 250                          | 1                             | 4                       | 29                                 | 315.00                                     | 1,637.77                                    | 2                               | 120                               | 8.80                                 | 27.18            | 14.74                              | 2.72                                    |
| 15 | 298                       | 1,019.72   | 266.82   | 3                       | 7,245.00                             | 550                          | 1                             | 3                       | 43                                 | 472.50                                     | 2,239.02                                    | 5                               | 182                               | .....                                | 10.05            | 6.86                               | .04                                     |
| 17 | 376                       | 161.89   | 57.04  | 12                      | 1,390.00                             | 1,650                        | .....                         | .....                   | .....                              | .....                                      | .....                                       | 4                               | 33                                | .47                                  | 2.18             | 2.09                               | .....                                   |
| 18 | 1,467                     | 241.15   | 86.11  | 7                       | 2,520.00                             | 1,000                        | .....                         | .....                   | .....                              | .....                                      | .....                                       | 3                               | 95                                | .....                                | .99              | .70                                | .01                                     |
| 19 | 659                       | 656.28   | 198.47   | 3                       | 6,756.75                             | 600                          | .....                         | .....                   | .....                              | .....                                      | .....                                       | 7                               | 100                               | .....                                | 4.18             | 5.90                               | .....                                   |
| 20 | 1,006                     | 486.05   | 198.19   | 14                      | 6,586.25                             | 1,600                        | .....                         | .....                   | .....                              | .....                                      | .....                                       | 3                               | 194                               | 20.52                                | 3.22             | 1.87                               | .08                                     |
| 21 | 334                       | 481.75   | 109.82   | 5                       | 3,213.00                             | 750                          | .....                         | .....                   | .....                              | .....                                      | .....                                       | 8                               | 230                               | .....                                | 2.41             | 3.35                               | .....                                   |
| 22 | 789                       | 413.38   | 96.02  | 6                       | 1,323.00                             | 900                          | .....                         | .....                   | .....                              | .....                                      | .....                                       | 8                               | 200                               | .....                                | 1.79             | 3.03                               | .05                                     |
|    | 5,667                     | 4,770.70   | 1,550.02   | 51                      | 32,319.00                            | 7,300                        | 2                             | 7                       | 72                                 | 737.50                                     | 3,926.79                                    | 40                              | 1,134                             | 29.79                                | 5.06             | 3.57                               | .17                                     |
|    | 1,595                     | 2,875.32   | .....  | 4                       | 47,250.05                            | 420                          | 1                             | 5                       | 69                                 | 472.50                                     | 1,575.95                                    | 1                               | 53                                | .....                                | 19.88            | 27.98                              | .35                                     |
| 24 | 1,441                     | 2.20   | .....  | 1                       | 15,194.07                            | 200                          | .....                         | .....                   | .....                              | .....                                      | .....                                       | 20                              | 604                               | .....                                | .52              | .....                              | .....                                   |
| 25 | 1,543                     | 3,090.44   | 135.45   | 24                      | 26,349.76                            | 1,620                        | 2                             | 6                       | 136                                | 1,260.00                                   | 4,009.96                                    | 10                              | 485                               | 51.47                                | 14.19            | 8.09                               | 2.20                                    |
| 26 | 3,813                     | 5,035.70   | 2,506.85   | 10                      | 27,562.53                            | 1,100                        | .....                         | .....                   | .....                              | .....                                      | .....                                       | 9                               | 678                               | 21.60                                | 10.37            | 10.52                              | .88                                     |
| 27 | 5,667                     | 4,770.70   | 1,550.02   | 51                      | 32,319.00                            | 7,300                        | 2                             | 7                       | 72                                 | 737.50                                     | 3,926.79                                    | 40                              | 1,134                             | 29.79                                | 5.06             | 3.57                               | .17                                     |
| 28 | 1,595                     | 2,875.32   | .....  | 4                       | 47,250.05                            | 420                          | 1                             | 5                       | 69                                 | 472.50                                     | 1,575.95                                    | 1                               | 53                                | .....                                | 19.88            | 27.98                              | .35                                     |
|    | 14,059                    | 15,774.36  | 4,192.32   | 90                      | 148,675.41                           | 10,640                       | 5                             | 18                      | 277                                | 2,520.00                                   | 9,512.70                                    | 80                              | 2,959                             | 102.86                               | 7.96             | 7.05                               | .57                                     |
| 1  | 43,566                    | 45,154.37  | .....  | 251                     | 701,662.50                           | 30,240                       | 9                             | 13                      | 492                                | 3,100.00                                   | 6,025.00                                    | 455                             | 7,601                             | .....                                | 11.52            | 3.57                               | .62                                     |
| 1  | 20,071                    | 12,000.00  | .....  | .....                   | .....                                | .....                        | .....                         | .....                   | .....                              | .....                                      | .....                                       | 80                              | 1,200                             | .....                                | 5.15             | 2.06                               | 6.06                                    |
| 1  | .....                     | .....  | .....  | .....                   | .....                                | .....                        | .....                         | .....                   | .....                              | .....                                      | .....                                       | .....                           | .....                             | .....                                | .....            | .....                              | .....                                   |
| 2  | 5,499                     | 287.26   | .....  | 4                       | 2,550.00                             |                              |                               |                         |                                    |  |   |                                 |                                   |                                      |                  |                                    |   |

| 1                             | 2                  | 3                 | 4                    | 5                            | 6                  | 7                  | 8                         | 9                     | 10                | 11          | 12             | 13                    | 14   | 15  | 16  | 17                     |
|-------------------------------|--------------------|-------------------|----------------------|------------------------------|--------------------|--------------------|---------------------------|-----------------------|-------------------|-------------|----------------|-----------------------|--|---|---|------------------------|
| NAME OF CONFERENCE OR MISSION | Number of Churches | Church Membership | Baptized During Year | Added on Profession of Faith | Ordained Ministers | Licensed Ministers | Credentialed Missionaries | Licensed Missionaries | Bible Instructors | Colporteurs | Total Laborers | Total Tithes Receipts | Total Offerings to Foreign Missions including Sabbath School | Total Contributions for Home Mission Work | Total Contributions for Local Church Work | No. of Sabbath Schools |
| 9 Middle East Union Mis..     |                    |                   |                      |                              |                    |                    |                           |                       |                   |             |                |                       |  |   |   |                        |
| 10 Egypt Mission              | 11                 | 324               |                      |                              | 4                  | 4                  | 5                         |                       | 1                 | 1           | 28             | 6,424.36              | 822.70   |   |   | 14                     |
| 11 Eritrea Mission            | 1                  | 32                |                      |                              | 2                  | 1                  |                           | 2                     |                   |             | 5              | 968.14                | 269.48   |   |   | 1                      |
| 12 Ethiopian Mission          | 1                  | 32                |                      | 6                            | 1                  |                    | 5                         | 2                     | 3                 |             | 11             | 1,719.67              | 584.85   |   |   | 2                      |
| 13 Iran Mission               | 8                  | 205               | 7                    |                              | 2                  | 4                  |                           | 4                     |                   |             | 10             | 6,879.73              | 50.68  |   | 871.60                                    | 3                      |
| 14 Iraq Mission               | 3                  | 33                |                      |                              | 2                  | 1                  | 4                         |                       |                   |             | 7              | 16,128.79             | 93.30  |   |   | 2                      |
| 15 Palestine-Trans-Jord. M.   | 3                  | 77                | 17                   |                              | 1                  | 4                  |                           | 6                     |                   |             | 11             | 6,638.40              | 1,137.26   |   |   | 4                      |
| 16 Syria Mission              | 2                  | 150               |                      |                              | 1                  | 2                  |                           |                       |                   |             | 12             | 4,771.97              | 23.00  |   |   | 4                      |
| 17 Turkey Mission             | 1                  | 75                | 5                    | 1                            |                    | 3                  |                           | 1                     |                   |             | 4              | 2,343.64              | 305.67   |   | 114.90                                    | 3                      |
| Totals                        | 30                 | 928               | 30                   | 7                            | 13                 | 19                 | 14                        | 15                    | 4                 | 1           | 83             | 45,870.20             | 3,286.89   |   | 486.50                                    | 38                     |
| 81 African West Coast M...    | 83                 | 7,681             | 472                  | 1                            | 29                 | 21                 |                           | 137                   |                   | 1           | 283            | 13,239.70             | 9,436.00   |   |   | 482                    |
| 19 Middle East Union M. ...   | 30                 | 928               | 30                   | 7                            | 13                 | 19                 | 14                        | 15                    | 4                 | 1           | 83             | 45,870.20             | 3,286.89   |   | 486.50                                    | 38                     |
| DIVISION TOTALS               | 113                | 8,609             | 502                  | 8                            | 42                 | 40                 | 14                        | 152                   | 4                 | 2           | 366            | 64,109.90             | 12,722.89  |   | 486.50                                    | 520                    |

RECAPITULATION—FOREIGN

|                             |       |         |        |       |       |       |     |       |     |       |        |               |              |            |              |        |
|-----------------------------|-------|---------|--------|-------|-------|-------|-----|-------|-----|-------|--------|---------------|--------------|------------|--------------|--------|
| 1 Australasian Division     | 454   | 22,349  | 922    | 70    | 206   | 233   |     | 269   | 21  | 228   | 1,315  | 654,689.33    | 814,491.69   | 44,646.41  | 67,653.27    | 745    |
| 2 Central Eur. Div. (1940)  | 1,141 | 42,337  | 1,007  | 289   | 307   | 96    |     | 95    |     | 204   | 752    | 656,019.28    | 151,876.55   | 6,614.46   | 94,967.88    | 1,124  |
| 3 China Division            | 279   | 19,814  | 1,302  | 359   | 64    | 127   | 12  | 55    | 2   | 108   | 1,089  | 209,789.69    | 262,257.19   | 87.71      | 583.51       | 605    |
| 4 Far Eastern Div. (1941)   | 746   | 35,015  | 1,523  | 15    | 114   | 128   |     | 311   |     | 450   | 1,127  | 110,573.28    | 67,850.94    | 3,297.01   | 8,991.17     | 1,159  |
| 5 Inter-American Div.       | 774   | 51,257  | 5,511  | 177   | 147   | 103   |     | 259   |     | 460   | 1,040  | 527,695.34    | 201,700.54   | 11,583.47  | 25,292.41    | 1,512  |
| 6 Northern European Div.    | 582   | 29,096  | 867    | 202   | 119   | 88    |     | 64    | 42  | 197   | 605    | 408,746.66    | 247,681.08   | 8,526.59   | 38,427.88    | 896    |
| 7 South American Div.       | 283   | 39,239  | 2,559  | 89    | 106   | 89    |     | 189   |     | 408   | 334    | 336,337.94    | 147,530.72   | 33,273.46  | 24,754.95    | 1,166  |
| 8 Southern African Div.     | 367   | 45,193  | 3,954  | 2,061 | 172   | 136   | 14  | 1,911 | 21  | 85    | 2,389  | 307,034.35    | 243,566.25   |            |              | 1,717  |
| 9 Southern Asia Div.        | 172   | 8,013   | 517    | 32    | 99    | 68    | 2   | 222   |     | 35    | 656    | 69,752.40     | 56,495.18    | 766.20     | 3,679.05     | 410    |
| 10 South. Eur. Div. (1941)  | 991   | 33,325  | 1,079  | 338   | 210   | 88    |     | 181   |     | 291   | 773    | 383,909.40    | 118,968.95   | 5,302.59   | 9,638.83     | 1,166  |
| 11 Gen. Conf. Missions Div. | 113   | 8,609   | 502    | 8     | 42    | 40    | 14  | 152   | 4   | 2     | 366    | 64,109.90     | 12,722.89    |            | 486.50       | 520    |
| 12 U. S. S. R. (Estimated)  | 753   | 16,513  |        |       | 70    | 80    |     | 50    |     |       | 175    | 85,000.00     | 34,000.00    | 10,000.00  |              | 641    |
| Foreign Totals              | 6,655 | 350,860 | 19,748 | 3,640 | 1,656 | 1,271 | 42  | 3,758 | 90  | 2,468 | 11,071 | 3,808,108.57  | 1,859,186.98 | 124,102.90 | 274,474.50   | 11,661 |
| 1 North America             | 2,696 | 206,908 | 11,908 | 1,175 | 1,427 | 853   | 271 | 1,081 | 232 | 972   | 5,144  | 14,057,373.74 | 5,638,935.01 | 496,833.68 | 2,362,513.92 | 2,941  |
| 2 Foreign                   | 6,655 | 350,860 | 19,748 | 3,640 | 1,656 | 1,271 | 42  | 3,758 | 90  | 2,468 | 11,071 | 3,808,108.57  | 1,859,186.98 | 124,102.90 | 274,474.50   | 11,661 |
| GRAND TOTALS, 1944          | 9,351 | 557,768 | 31,656 | 4,815 | 3,083 | 2,124 | 313 | 4,539 | 822 | 3,440 | 16,215 | 17,865,482.31 | 7,498,171.99 | 619,936.58 | 2,636,988.42 | 14,602 |
| Grand Totals, 1943          | 9,282 | 544,710 | 31,876 | 4,745 | 3,013 | 2,143 | 331 | 5,048 | 237 | 3,480 | 15,982 | 15,294,796.76 | 6,303,437.97 | 451,067.93 | 1,943,250.25 | 14,574 |
| Net Gain                    | 69    | 13,958  |        | 70    | 70    |       |     |       | 85  |       | 233    | 2,570,685.55  | 1,194,684.02 | 168,868.65 | 693,738.17   | 28     |
| Net Loss                    |       |         | 220    |       |       | 19    | 18  | 209   |     | 40    |        |               |              |            |              |        |

OFFICERS OF THE GENERAL CONFERENCE OF SEVENTH-DAY ADVENTISTS

Presidents

| Name               | Date of Service                       |
|--------------------|---------------------------------------|
| 1. John Byington   | May 21, 1863 to May 17, 1865          |
| 2. James White     | May 17, 1865 to May 14, 1867          |
| 3. J. N. Andrews   | May 14, 1867 to May 18, 1869          |
| 4. James White     | May 18, 1869 to December 29, 1871     |
| 5. Geo. I. Butler  | December 29, 1871 to August 10, 1874  |
| 6. James White     | August 10, 1874 to October 6, 1880    |
| 7. Geo. I. Butler  | October 6, 1880 to October 17, 1888   |
| 8. O. A. Olsen     | October 17, 1888 to February 19, 1897 |
| 9. G. A. Irwin     | February 19, 1897 to April 2, 1901    |
| 10. A. G. Daniells | April 2, 1901 to May 11, 1922         |
| 11. W. A. Spicer   | May 11, 1922 to May 28, 1930          |
| 12. C. H. Watson   | May 28, 1930 to May 26, 1936          |
| 13. J. L. McElhany | May 26, 1936 to .....                 |

Secretaries

| Name               | Date of Service                        |
|--------------------|--|
| 1. Uriah Smith     | May 21, 1863 to November 14, 1873      |
| 2. S. Brownsberger | November 14, 1873 to August 10, 1874   |
| 3. Uriah Smith     | August 10, 1874 to September 19, 1876  |
| 4. C. W. Stone     | September 19, 1876 to Sept. 20, 1877   |
| 5. Uriah Smith     | September 20, 1877 to December 1, 1881 |
| 6. A. B. Oyen      | December 1, 1881 to November 8, 1883   |
| 7. Uriah Smith     | November 8, 1883 to October 17, 1888   |
| 8. Dan T. Jones    | October 17, 1888 to March 5, 1891      |
| 9. W. A. Colcord   | March 5, 1891 to March 6, 1893         |
| 10. L. T. Nicola   | March 7, 1893 to February 19, 1897     |
| 11. L. A. Hoopes   | February 19, 1897 to April 2, 1901     |
| 12. H. E. Osborne  | April 2, 1901 to April 11, 1903        |
| 13. W. A. Spicer   | April 11, 1903 to May 11, 1922         |
| 14. A. G. Daniells | May 11, 1922 to May 27, 1926           |

Secretaries (Continued)

| Name             | Date of Service                  |
|------------------|----------------------------------|
| 15. C. K. Meyers | May 27, 1926 to October 17, 1933 |
| 16. M. E. Kern   | October 22, 1933 to May 26, 1936 |
| 17. E. D. Dick   | May 26, 1936 to .....            |

Treasurers

| Name                     | Date of Service                        |
|--------------------------|--|
| 1. E. S. Walker          | May 21, 1863 to May 17, 1865           |
| 2. I. D. Van Horn        | May 17, 1865 to May 12, 1868           |
| 3. J. N. Loughborough    | May 12, 1868 to May 18, 1869           |
| 4. E. S. Walker          | May 18, 1869 to March 15, 1870         |
| 5. G. H. Bell            | March 15, 1870 to February 7, 1871     |
| 6. Mrs. A. P. Van Horn   | February 7, 1871 to March 11, 1873     |
| 7. E. B. Gaskill         | March 11, 1873 to August 10, 1874      |
| 8. Harmon Lindsay        | August 10, 1874 to August 15, 1875     |
| 9. Miss Fredericka House | August 15, 1875 to September 19, 1876  |
| 10. U. Smith             | September 19, 1876 to Sept. 20, 1877   |
| 11. Mrs. M. J. Chapman   | September 20, 1877 to November 8, 1883 |
| 12. A. R. Henry          | November 8, 1883 to October 17, 1888   |
| 13. Harmon Lindsay       | October 17, 1888 to February 17, 1893  |
| 14. W. H. Edwards        | February 17, 1893 to February 19, 1897 |
| 15. A. G. Adams          | February 19, 1897 to October 21, 1900  |
| 16. H. M. Mitchell       | November 12, 1900 to March 27, 1903    |
| 17. I. H. Evans          | March 27, 1903 to May 13, 1909         |
| 18. W. T. Knox           | May 13, 1909 to May 11, 1922           |
| 19. J. L. Shaw           | May 11, 1922 to May 26, 1936           |
| 20. W. E. Nelson         | May 26, 1936 to .....                  |

In the three preceding tables the dates given indicate the time when the Conference sessions were convened.

# Statistical Report for 1944

|    | 18                        | 19   | 20   | 21                      | 22                                   | 23                           | 24                            | 25                      | 26                                 | 27   | 28   | 29                              | 30                                | 31                                   | 32               | 33                                 | 34                                      |
|----|---------------------------|--|--|-------------------------|--------------------------------------|------------------------------|-------------------------------|-------------------------|------------------------------------|--|--|---------------------------------|-----------------------------------|--------------------------------------|------------------|------------------------------------|---|
|    | Sabbath School Membership | Total Sabbath School Contributions to Foreign Missions | Am't of Tithe Appropriated to Fields Outside of Conference | No. of Church Buildings | Estimated Value of Church Properties | Approximate Seating Capacity | No. Elementary Church Schools | No. Elementary Teachers | Total Elementary School Enrollment | Estimated Value of Buildings and Equipment | Total Cost of Conducting Elementary School | No. of Young People's Societies | Young People's Society Membership | Contributions for Local Society Work | Tithe Per Capita | Foreign Miss. Offerings Per Capita | Home Miss. & Local Offerings Per Capita |
| 9  |                           |  |  |                         |                                      |                              |                               |                         |                                    |  |  |                                 |                                   |                                      |                  |                                    |   |
| 10 | 362                       | 1,157.96   |  | 6                       | 24,940.00                            | 700                          | 7                             | 13                      | 338                                |  |  | 4                               | 97                                |                                      | 19.88            | 2.54                               |   |
| 11 | 12                        | 146.24   |  |                         |                                      |                              |                               |                         |                                    |  |  | 1                               | 12                                |                                      | 30.25            | 8.42                               |   |
| 12 | 224                       | 283.56   |  |                         |                                      |                              |                               |                         |                                    |  |  | 2                               | 200                               |                                      | 53.74            | 18.28                              |   |
| 13 | 205                       | 1,390.82   |  | 2                       | 14,000.00                            | 300                          |                               |                         |                                    |  |  | 1                               | 18                                | 72.93                                | 33.56            | .25                                | 2.17                                    |
| 14 | 155                       | 570.36   |  | 1                       | 3,150.00                             | 80                           | 1                             | 10                      | 215                                | 1,050.00                                   | 3,150.00                                   | 1                               | 50                                |                                      | 488.60           | 2.83                               |   |
| 15 | 81                        | 429.64   |  | 1                       | 29,521.71                            | 100                          | 2                             | 4                       | 65                                 |  |  | 1                               | 20                                |                                      | 86.21            | 14.77                              |   |
| 16 |                           | 615.52   |  | 1                       |                                      |                              |                               |                         | 140                                |  |  |                                 |                                   |                                      | 31.81            | .15                                |   |
| 17 | 70                        | 286.36   |  | 1                       | 14,836.92                            |                              |                               |                         |                                    |  |  | 1                               | 28                                | 18.29                                | 31.25            | 4.08                               | 1.78                                    |
|    | <b>1,109</b>              | <b>4,860.46</b>  |  | <b>12</b>               | <b>86,448.63</b>                     | <b>1,180</b>                 | <b>12</b>                     | <b>36</b>               | <b>758</b>                         | <b>1,050.00</b>                            | <b>3,150.00</b>                            | <b>11</b>                       | <b>425</b>                        | <b>91.22</b>                         | <b>49.43</b>     | <b>3.54</b>                        | <b>4.02</b>                             |
| 18 | 29,775                    | 5,261.78   |  | 46                      | 7,752.00                             | 14,180                       | 186                           | 317                     | 7,934                              | 5,225.00                                   | 8,610.00                                   | 119                             | 4,732                             |                                      | 2.37             | 1.23                               | 1.12                                    |
| 19 | 1,109                     | 4,860.46   |  | 12                      | 86,448.63                            | 1,180                        | 12                            | 36                      | 758                                | 1,050.00                                   | 3,150.00                                   | 11                              | 425                               | 91.22                                | 49.43            | 3.54                               | 4.02                                    |
|    | <b>30,884</b>             | <b>10,122.24</b>                                       |  | <b>58</b>               | <b>94,200.63</b>                     | <b>15,360</b>                | <b>198</b>                    | <b>353</b>              | <b>8,692</b>                       | <b>6,275.00</b>                            | <b>11,760.00</b>                           | <b>130</b>                      | <b>5,157</b>                      | <b>91.22</b>                         | <b>7.44</b>      | <b>1.47</b>                        | <b>1.43</b>                             |

|    |                |                     |                     |              |                      |                |              |              |                |                     |                     |              |                |                  |              |              |             |
|----|----------------|---------------------|---------------------|--------------|----------------------|----------------|--------------|--------------|----------------|---------------------|---------------------|--------------|----------------|------------------|--------------|--------------|-------------|
| 1  | 32,618         | 134,421.23          |                     | 424          | 504,167.04           | 48,698         | 291          | 881          | 7,030          | 118,983.33          | 59,790.32           | 445          | 15,500         | 1,516.24         | 29.29        | 14.07        | 5.09        |
| 2  | 42,848         |                     |                     | 97           |                      | 13,008         |              |              |                |                     |                     | 307          | 3,408          |                  | 15.48        | 3.58         | 2.40        |
| 3  | 20,146         | 37,707.16           | 19,547.03           | 186          | 51,360.41            | 23,075         | 112          | 135          | 3,774          | 14,195.00           | 7,631.53            | 75           | 3,167          | 6.41             | 10.26        | 13.24        | .03         |
| 4  | 41,740         | 27,216.50           | 8,254.16            | 515          | 203,685.86           | 46,963         | 146          | 257          | 7,663          | 37,301.73           | 44,937.83           | 501          | 9,916          | 1,013.76         | 3.16         | 1.94         | 1.66        |
| 5  | 74,621         | 98,091.02           | 109,081.12          | 628          | 630,458.75           | 77,665         | 121          | 165          | 4,745          | 26,179.45           | 40,250.51           | 963          | 20,138         | 2,299.35         | 10.30        | 3.94         | .76         |
| 6  | 26,727         | 77,900.80           | 27,386.15           | 103          | 349,644.13           | 20,669         | 11           | 26           | 498            | 2,041.23            | 13,426.67           | 287          | 4,353          | 339.39           | 14.05        | 8.51         | 1.63        |
| 7  | 51,281         | 60,088.44           |                     | 270          | 387,833.53           | 40,905         | 328          | 370          | 14,018         | 19,355.13           | 32,908.98           | 705          | 18,802         | 549.10           | 8.57         | 3.76         | 1.49        |
| 8  | 85,216         | 59,875.05           |                     | 161          | 318,729.60           | 33,375         | 1,089        | 1,469        | 45,024         | 68,229.00           |                     | 1,191        | 45,524         | 1,473.22         | 6.79         | 5.39         | .08         |
| 9  | 14,069         | 15,774.36           | 4,192.32            | 90           | 148,675.41           | 10,640         | 5            | 18           | 277            | 2,520.00            | 9,512.70            | 80           | 2,959          | 102.86           | 7.96         | 7.05         | .57         |
| 10 | 43,566         | 45,154.87           |                     | 251          | 701,662.50           | 30,240         | 9            | 13           | 492            | 3,100.00            | 6,025.00            | 455          | 7,601          |                  | 11.52        | 3.57         | .62         |
| 11 | 30,884         | 10,122.24           |                     | 58           | 94,200.63            | 15,360         | 198          | 353          | 8,692          | 6,275.00            | 11,760.00           | 130          | 5,157          | 91.22            | 7.44         | 1.47         | 1.43        |
| 12 | 20,071         | 12,000.00           |                     |              |                      |                |              |              |                |                     |                     | 80           | 1,200          |                  | 5.15         | 2.06         | 6.06        |
|    | <b>483,772</b> | <b>578,351.17</b>   | <b>163,410.78</b>   | <b>2,783</b> | <b>3,370,417.91</b>  | <b>360,593</b> | <b>2,310</b> | <b>3,187</b> | <b>92,211</b>  | <b>298,634.87</b>   | <b>226,243.54</b>   | <b>5,199</b> | <b>138,225</b> | <b>7,442.05</b>  | <b>10.85</b> | <b>5.30</b>  | <b>1.16</b> |
| 1  | 186,091        | 2,966,537.17        | 6,072,662.61        | 2,050        | 10,733,115.33        | 354,155        | 806          | 1,224        | 21,734         | 1,746,551.88        | 1,271,706.37        | 2,243        | 47,862         | 57,412.76        | 67.94        | 27.25        | 14.09       |
| 2  | 483,772        | 578,351.17          | 163,410.78          | 2,783        | 3,370,417.91         | 360,593        | 2,310        | 3,187        | 92,211         | 298,634.87          | 226,243.54          | 5,199        | 138,225        | 7,442.05         | 10.85        | 5.30         | 1.16        |
|    | <b>669,863</b> | <b>3,544,888.34</b> | <b>6,241,073.39</b> | <b>4,833</b> | <b>14,153,533.24</b> | <b>714,748</b> | <b>3,116</b> | <b>4,411</b> | <b>113,945</b> | <b>2,045,186.75</b> | <b>1,497,949.91</b> | <b>7,442</b> | <b>186,987</b> | <b>64,854.81</b> | <b>32.03</b> | <b>13.44</b> | <b>5.96</b> |
|    | <b>654,370</b> | <b>3,005,825.14</b> | <b>5,025,774.38</b> | <b>4,756</b> | <b>12,906,646.20</b> | <b>702,269</b> | <b>3,027</b> | <b>4,305</b> | <b>107,447</b> | <b>1,792,126.98</b> | <b>1,328,740.26</b> | <b>7,232</b> | <b>173,196</b> | <b>41,742.88</b> | <b>28.08</b> | <b>11.57</b> | <b>6.91</b> |
|    | <b>15,493</b>  | <b>539,063.20</b>   | <b>1,215,299.01</b> | <b>77</b>    | <b>1,246,887.04</b>  | <b>12,479</b>  | <b>89</b>    | <b>106</b>   | <b>6,498</b>   | <b>253,059.77</b>   | <b>169,209.65</b>   | <b>210</b>   | <b>12,391</b>  | <b>23,111.93</b> | <b>3.95</b>  | <b>1.87</b>  | <b>.95</b>  |

## SESSIONS OF THE GENERAL CONFERENCE OF SEVENTH-DAY ADVENTISTS

| Session     | Delegates | Date of Convening  | Place of Holding                | Session | Delegates | Date of Convening     | Place of Holding                    |
|-------------|-----------|--------------------|---------------------------------|---------|-----------|-----------------------|-------------------------------------|
| 1           | 20        | May 20, 1863       | Battle Creek, Michigan          | 22      | 65        | November 8, 1883      | Tabernacle, Battle Creek, Mich.     |
| 2           | 20        | May 18, 1864       | Battle Creek, Michigan          | 23      | 67        | October 30, 1884      | Tabernacle, Battle Creek, Mich.     |
| 3           | 21        | May 17, 1865       | Battle Creek, Michigan          | 24      | 70        | November 18, 1885     | Tabernacle, Battle Creek, Mich.     |
| 4           | 19        | May 16, 1866       | Battle Creek, Michigan          | 25      | 71        | November 18, 1886     | Tabernacle, Battle Creek, Mich.     |
| 5           | 18        | May 14, 1867       | Battle Creek, Michigan          | 26      | 70        | November 13, 1887     | S. D. A. Church, Oakland, Calif.    |
| 6           | 15        | May 12, 1868       | Battle Creek, Michigan          | 27      | 91        | Oct. 17-Nov. 4, 1888  | S. D. A. Church, Minneapolis, Minn. |
| 7           | 16        | May 18, 1869       | Battle Creek, Michigan          | 28      | 109       | Oct. 18-Nov. 5, 1889  | Tabernacle, Battle Creek, Mich.     |
| 8           | 22        | March 15, 1870     | Battle Creek, Michigan          | 29      | 125       | March 5-25, 1891      | Tabernacle, Battle Creek, Mich.     |
| 9           | 17        | February 7, 1871   | Battle Creek, Michigan          | 30      | 130       | Feb. 17-Mar. 6, 1893  | Tabernacle, Battle Creek, Mich.     |
| 10          | 14        | December 29, 1871  | Battle Creek, Michigan          | 31      | 150       | Feb. 15-Mar. 4, 1895  | Tabernacle, Battle Creek, Mich.     |
| 11          | 18        | March 11, 1873     | Battle Creek, Michigan          | 32      | 140       | Feb. 19-Mar. 8, 1897  | S. D. A. Church, College View, Neb. |
| 12          | 21        | November 14, 1873  | Battle Creek, Michigan          | 33      | 149       | Feb. 15-Mar. 7, 1899  | S. D. A. Ch., S. Lancaster, Mass.   |
| 13          | 19        | August 10, 1874    | In camp, Battle Creek, Mich.    | 34      | 237       | April 2-23, 1901      | Tabernacle, Battle Creek, Mich.     |
| 14          | 18        | August 15, 1875    | In camp, Battle Creek, Mich.    | 35      | 139       | Mar. 27-Apr. 13, 1903 | S. D. A. Church, Oakland, Calif.    |
| 1st Special | 15        | March 31, 1876     | Battle Creek, Michigan          | 36      | 197       | May 11-30, 1905       | Washington, D. C.                   |
| 15          | 16        | September 19, 1876 | In camp, Lansing, Mich.         | 37      | 328       | May 13-June 6, 1909   | Washington, D. C.                   |
| 2nd Special | 16        | Nov. 12, 18, 1876  | Battle Creek, Michigan          | 38      | 372       | May 15-June 8, 1913   | Washington, D. C.                   |
| 16          | 20        | September 20, 1877 | In camp, Lansing, Mich.         | 39      | 451       | Mar. 29-Apr. 14, 1918 | San Francisco, Calif.               |
| 3rd Special | 22        | March 1, 1878      | Battle Creek, Michigan          | 40      | 581       | May 11-May 28, 1922   | San Francisco, Calif.               |
| 17          | 39        | October 4, 1878    | In camp, Battle Creek, Mich.    | 41      | 577       | May 27-June 14, 1926  | Milwaukee, Wisconsin                |
| 4th Special | 29        | April 17-21, 1879  | Tabernacle, Battle Creek, Mich. | 42      | 577       | May 29-June 12, 1930  | San Francisco, Calif.               |
| 18          | 39        | November 7, 1879   | Tabernacle, Battle Creek, Mich. | 43      | 671       | May 26-June 11, 1936  | San Francisco, Calif.               |
| 5th Special | 28        | March 11-15, 1880  | Tabernacle, Battle Creek, Mich. | 44      | 619       | May 26-June 7, 1941   | San Francisco, Calif.               |
| 19          | 38        | October 6, 1880    | In camp, Battle Creek, Mich.    |         |           |                       |                                     |
| 20          | 41        | December 1, 1881   | Tabernacle, Battle Creek, Mich. |         |           |                       |                                     |
| 21          | 47        | December 7, 1882   | S. D. A. Church, Rome, N. Y.    |         |           |                       |                                     |

(At the 28th session it was voted to hold biennial sessions. At the 36th session it was voted to hold quadrennial sessions.)

DENOMINATIONAL INSTITUTIONS—Table 2

SECTION 1—PUBLISHING HOUSES

PART 1—Publishing Houses in North America

| 1<br>NAME                         | 2<br>ADDRESS                   | 3<br>Book Sales | 4<br>Period-<br>ical Sales | 5<br>Total<br>Sales | 6<br>Build-<br>ings | 7<br>Em-<br>ployees | 8<br>Period-<br>icals | 9<br>Lan-<br>guages |
|-----------------------------------|--------------------------------|-----------------|----------------------------|---------------------|---------------------|---------------------|-----------------------|---------------------|
| Canadian Watchman Press           | Oshawa, Ontario, Canada        | \$ 226,059.08   | \$ 33,750.00               | \$ 259,809.08       | 1                   | 4                   | 2                     | 2                   |
| Christian Record Benevolent Assn. | Lincoln, Nebr.                 | 55,000.00       | 55,000.00                  | 55,000.00           | 1                   | 7                   | 4                     | 1                   |
| Pacific Press Pub. Assn.          | Mountain View, Calif.          | 1,983,856.85    | 804,034.28                 | 2,787,891.13        | 8                   | 174                 | 28                    | 20                  |
| Review and Herald Pub. Assn.      | Takoma Park, Washington, D. C. | 1,420,294.35    | 693,300.77                 | 2,113,595.12        | 2                   | 204                 | 13                    | 1                   |
| Southern Publishing Assn.         | Nashville, Tenn.               | 610,071.20      | 246,348.80                 | 1,156,420.00        | 1                   | 71                  | 2                     | 1                   |
| Schools Printing Plants           |                                | 24,078.40       | 109,182.47                 | 134,110.87          | ...                 | 71                  | 41                    | ...                 |
| Conferences and Miscellaneous     |                                | 298,108.00      | 678.55                     | 298,784.55          | ...                 | ...                 | 16                    | ...                 |
| Totals for North America (5)      |                                | \$4,857,865.83  | \$1,942,244.87             | \$6,800,110.70      | 13                  | 531                 | 106                   | ...                 |
| Totals for North America, 1948    |                                | 3,845,733.05    | 1,794,773.96               | 5,640,507.01        | 14                  | 528                 | 111                   | ...                 |

PART 2—Publishing Houses Outside North America

|                                      |  |                |                |                |     |       |     |     |
|--------------------------------------|--|----------------|----------------|----------------|-----|-------|-----|-----|
| Advent Press                         | P. O. Kisumu, Kenya, East Africa         | \$ 2,680.00    | \$             | \$ 2,680.00    | 1   | 8     | ... | 5   |
| Advent Press, Nigeria*               | Ibadan, Nigeria, W. Africa               | 8,898.73       |                | 8,898.73       | 3   | 4     | ... | 1   |
| Advent Publishing Assn.*             | Bo, Sierra Leone, W. Africa              |                | 99.08          | 99.08          | ... | ...   | ... | 1   |
| Advent Publishing House*             | Athens, Greece                           | 56.92          |                | 56.92          | 1   | 2     | ... | 1   |
| Algerian Publishing House*           | Algiers, Algeria                         | 918.66         | 1,198.77       | 2,117.43       | ... | 4     | 1   | 2   |
| Bongo Mission Press*                 | Lepi, Angola, P. W. Africa               |                |                |                | 1   | 4     | ... | 1   |
| Brazil Publishing House              | Sao Paulo, Brazil, South America         | 167,835.06     | 42,165.95      | 209,501.01     | 15  | 58    | 6   | 1   |
| Buenos Aires Publishing House        | Buenos Aires, Argentina                  | 184,478.07     | 42,717.86      | 227,195.98     | 1   | 50    | 8   | 2   |
| Bulgarian Publishing House*          | Sofia, Bulgaria                          | 2,298.89       | 1,043.34       | 3,342.23       | 1   | 2     | 3   | 1   |
| Cook Island Mission Press*           | Raratonga, Cook Islands                  |                |                |                | 1   | 3     | 5   | 1   |
| Copenhagen Publishing House*         | Copenhagen, Denmark                      | 29,000.00      | 23,000.00      | 52,000.00      | ... | 5     | 4   | 1   |
| Eastern Polynesian Mission Press*    | Papeete, Society Islands                 | 57.00          | 115.00         | 173.00         | 1   | 4     | 4   | 2   |
| Eastern Publishing Association       | Ramleh (Alexandria), Egypt               | 1,000.00       |                | 1,000.00       | ... | ...   | ... | 2   |
| Estonian Publishing House*           | Tallinn, Estonia                         | 2,806.46       | 6,381.70       | 9,188.16       | ... | 4     | 3   | 1   |
| Fijian Mission Press*                | Suva Vau, Suva, Fiji                     |                | 500.00         | 500.00         | 1   | 2     | 2   | 1   |
| Finland Publishing House*            | Helsingfors, Finland                     | 18,200.00      | 15,888.88      | 34,088.88      | 1   | 11    | 4   | 1   |
| Fr. Indo-China Br. (Malay S. Pr.)*   | Gia Dinh, French Indo-China              | 1,848.77       | 1,203.45       | 3,052.22       | 1   | 4     | 1   | 8   |
| French Publishing House*             | Dammarié-les-Lys, France                 | 19,223.60      | 23,504.81      | 42,728.41      | 2   | 26    | 4   | 8   |
| Gitwe Mission Press*                 | Usumbra, Ruanda, Urundi                  | 700.00         | 160.00         | 860.00         | 1   | 15    | 2   | 2   |
| Gold Coast Depository*               | Bekwai, Ashanti, Africa                  | 1,801.97       |                | 1,801.97       | 1   | 1     | ... | 2   |
| Hamburg Publishing House             | Hamburg, Germany (In war service)        |                |                |                | ... | ...   | ... | ... |
| Hungarian Publishing House*          | Budapest, Hungary                        | 16,000.00      | 14,000.00      | 30,000.00      | 1   | 20    | 4   | 1   |
| Iceland Publishing House*            | Reykjavik, Iceland                       | 2,842.12       | 78.88          | 2,921.00       | 1   | 2     | 2   | 1   |
| Italian Publishing House*            | Florence, Italy                          | 7,500.00       | 1,274.00       | 8,774.00       | 1   | 2     | 1   | 1   |
| Japan S. D. A. Publishing House*     | Suginami-ku, Tokyo, Japan                | 12,439.71      | 14,140.77      | 26,580.48      | 1   | 22    | 3   | 1   |
| Jugoslavian Publishing House*        | Belgrade, Yugoslavia                     | 6,283.06       | 4,727.72       | 11,010.78      | 1   | 3     | 7   | 4   |
| Latvian Publishing House*            | Riga, Latvia                             | 4,720.08       | 1,541.99       | 6,262.07       | 1   | 2     | 1   | 2   |
| Lithuanian Depository*               | Kaunas, Lithuania                        | 763.16         | 317.60         | 1,080.76       | ... | 2     | 1   | 1   |
| Malagasy Publishing House*           | Tananarive, Madagascar                   | 965.84         | 283.12         | 1,248.96       | 1   | 9     | 1   | 1   |
| Malamulo Mission Press               | Malamulo, Nyasaland, Africa              | 970.00         | 188.00         | 1,158.00       | 1   | 2     | 3   | 1   |
| Malayan Signs Press*                 | Singapore, Straits Settlements           | 7,742.56       | 6,848.38       | 14,591.94      | 1   | 6     | 1   | 6   |
| Mauritius Mission Depository*        | Rose Hill, Mauritius, Indian Ocean       | 300.00         | 300.00         | 600.00         | 1   | 2     | 3   | 5   |
| Meiktila School Press*               | Meiktila, Upper Burma                    |                | 1,000.00       | 1,000.00       | 1   | 25    | 8   | 3   |
| Mongolian Mission Press*             | Kalgan, Chahar, China                    | 218.88         |                | 218.88         | 1   | 1     | ... | 1   |
| Netherlands Publishing House*        | The Hague, Netherlands                   | 19,500.00      |                | 19,500.00      | 1   | 1     | 5   | 1   |
| Netherlands E. Indies Pub. House*    | Bandoeng, Java, N. E. I.                 | 16,573.77      | 3,916.69       | 20,490.46      | 1   | 4     | 5   | 5   |
| Norwegian Publishing House*          | Oslo, Norway                             | 43,082.94      | 84,499.78      | 127,582.72     | ... | 19    | 4   | 8   |
| Oriental Watchman Publishing House   | Poona, India                             | 29,422.75      | 22,250.81      | 51,673.56      | 1   | 33    | 3   | 10  |
| Papua Mission Press*                 | Mirigada, Papua                          |                | 25.00          | 25.00          | 1   | 1     | ... | 1   |
| Philippine Publishing House          | Manila, Philippine Is. (Plant destroyed) |                |                |                | ... | ...   | ... | ... |
| Polish Publishing House*             | Warsaw, Poland                           | 6,844.18       |                | 6,844.18       | 1   | 3     | 6   | 3   |
| Portuguese Publishing House*         | Lisbon, Portugal                         | 3,477.60       |                | 3,477.60       | 1   | 1     | 1   | 1   |
| Rumanian Publishing House*           | Bucuresti 4, Rumania                     | 18,910.00      | 7,106.00       | 26,016.00      | 1   | 1     | 6   | 3   |
| Sentinel Publishing Company          | Kenilworth, C. P., South Africa          | 82,218.90      | 9,604.09       | 91,822.99      | 1   | 16    | 1   | 20  |
| Signs of the Times Publishing House* | Chunking, China                          | 5,000.00       | 47,328.00      | 52,328.00      | 3   | 54    | 4   | 1   |
| Signs of the Times Publishing House* | Seiryori-cho, Keizyo, Chosen             | 5,211.09       | 20,142.18      | 25,353.27      | 1   | 20    | 8   | 1   |
| Signs Publishing Company             | Warburton, Victoria, Australia           | 338,942.00     | 27,486.00      | 366,428.00     | 1   | 77    | 7   | 3   |
| Solomon Islands Mission Press*       | Batuna, Solomon Islands                  | 100.00         | 100.00         | 200.00         | 1   | 1     | 1   | 1   |
| Solusi Press*                        | Bulawayo, S. Rhodesia, Africa            | 250.00         | 250.00         | 500.00         | 1   | 5     | 1   | 2   |
| S. E. Nigerian Depository*           | Aba, S. Nigeria, W. Africa               | 8,961.13       |                | 8,961.13       | ... | ...   | ... | ... |
| Spanish Publishing House*            | Madrid, Spain                            |                | 500.00         | 500.00         | 1   | 2     | 2   | 1   |
| Stanborough Press, Ltd.              | Watford, Herts, England                  | 128,582.73     | 23,256.16      | 151,840.89     | 1   | 26    | 2   | 1   |
| Stockholm Publishing House*          | Stockholm, Sweden                        | 48,885.08      | 80,101.59      | 129,000.00     | ... | 12    | 4   | 1   |
| Tibetan Mission Press*               | Tatsienlu, Sikang, China                 |                |                |                | 1   | 1     | ... | 1   |
| Turkish Depository*                  | Istanbul, Turkey                         | 495.18         |                | 495.18         | ... | 1     | ... | 1   |
| Zurich Depository*                   | Zurich, Switzerland                      | 9,000.00       | 8,000.00       | 17,000.00      | ... | 3     | 1   | 1   |
| Conferences and Miscellaneous        |  |                |                |                | ... | ...   | 45  | ... |
| Foreign Totals (56)                  |  | \$1,261,956.79 | \$ 447,199.60  | \$1,709,156.39 | 59  | 575   | 174 | ... |
| GRAND TOTALS (61)                    |  | \$6,119,822.62 | \$2,389,444.47 | \$8,509,267.09 | 72  | 1,106 | 280 | ... |

\* No current report. Latest available figures.

SECTION 2—MEDICAL INSTITUTIONS

PART 1—Sanitariums and Hospitals in North America

| 1<br>NAME                           | 2<br>ADDRESS          | 3<br>Buildings | 4<br>Acres | 5<br>Capacity | 6<br>Number<br>Patients<br>Rooming in<br>Institution | 7<br>Number<br>Out-Patient<br>Visits and<br>Treatments | 8<br>Charity Work | 9<br>Physicians<br>and Internes | 10<br>Nurses | 11<br>Student<br>Nurses* | 12<br>Other<br>Employees | 13<br>Total<br>Employees |
|-------------------------------------|-----------------------|----------------|------------|---------------|--|--|-------------------|---------------------------------|--------------|--------------------------|--------------------------|--------------------------|
| Boulder-Colorado San. and Hospital  | Boulder, Colo.        | 23             | 250        | 101           | 2,059  | 21,921   | \$ 3,186.29       | 5                               | 44           | 53                       | 81                       | 180                      |
| Florida Sanitarium and Hospital     | Orlando, Florida      | 33             | 52         | 115           | 2,301  | 21,711   | 7,698.18          | 2                               | 49           | 33                       | 146                      | 197                      |
| Glendale Sanitarium and Hospital    | Glendale, Calif.      | 15             | 30         | 225           | 6,366  | 5,817  | 8,318.96          | 2                               | 204          | 75                       | 182                      | 394                      |
| Loma Linda Sanitarium and Hospital  | Loma Linda, Calif.    | 86             | 260        | 183           | 4,253  | 43,788   | 11,687.89         | 12                              | 51           | 84                       | 367                      | 480                      |
| New England Sanitarium and Hospital | Melrose, Mass.        | 26             | 42         | 185           | 3,221  | 2,372  | 10,845.99         | 4                               | 64           | 128                      | 170                      | 241                      |
| Paradise Valley San. and Hospital   | National City, Calif. | 8              | 55         | 115           | 4,821  | 4,482  | 7,879.08          | 3                               | 78           | 47                       | 154                      | 241                      |
| Porter Sanitarium and Hospital      | Denver, Colo.         | 3              | 40         | 100           | 3,906  | 7,906  | 9,794.54          | 5                               | 38           | 4                        | 134                      | 177                      |
| Portland Sanitarium and Hospital    | Portland, Oregon      | 6              | 6          | 130           | 7,921  | 3,978  | 35,353.73         | 5                               | 48           | 84                       | 64                       | 172                      |
| Rest Haven Sanitarium               | Sidney, B. C., Canada | 3              | 18         | 55            | 384  | 3,716  | 2,000.00          | 1                               | 13           | ...                      | 25                       | 39                       |
| Riverside Sanitarium and Hospital   | Nashville, Tenn.      | 7              | 43         | 26            | 322  | 929  | 230.00            | 1                               | 4            | ...                      | 12                       | 17                       |
| St. Helena Sanitarium and Hospital  | Sanitarium, Calif.    | 10             | 515        | 185           | 3,317  | 5,648  | 15,000.00         | 5                               | 58           | 26                       | 207                      | 270                      |
| Walla Walla General Hospital        | Walla Walla, Wash.    | 1              | 3          | 53            | 1,720  | 7,087.32   |                   | 1                               | 23           | ...                      | 21                       | 50                       |
| Washington Sanitarium and Hospital  | Takoma Park, Md.      | 20             | 20         | 188           | 3,655  | 21,602   | 15,424.36         | 10                              | 63           | 84                       | 202                      | 275                      |
| White Memorial Hospital             | Los Angeles, Calif.   | 30             | 10         | 230           | 9,412  | 143,080  | 75,998.08         | 69                              | 161          | 101                      | 228                      | 458                      |
| Totals (14)                         |                       | 219            | 1,339      | 1,741         | 54,237   | 286,950  | 208,797.41        | 138                             | 876          | 654                      | 1,941                    | 2,955                    |

\* Not included in total employees.

| 1  | 2                      | 3           | 4     | 5        | 6                                      | 7  | 8            | 9                       | 10     | 11              | 12              | 13              |
|--|------------------------|-------------|-------|----------|--|--|--------------|-------------------------|--------|-----------------|-----------------|-----------------|
| NAME   | ADDRESS                | Buildings   | Acres | Capacity | Number Patients Rooming in Institution | Number Out-Patient Visits and Treatments | Charity Work | Physicians and Internes | Nurses | Student Nurses* | Other Employees | Total Employees |
| <b>PART 2—Self-Supporting Sanitariums and Hospitals—Privately Owned (Not Under Conference Control)</b> |                        |             |       |          |  |  |              |                         |        |                 |                 |                 |
| Azuza Valley Sanitarium  | Azuza, California      | 23          | 14    | 64       | 767                                    | 328                                      | \$10,000.00  | 1                       | 12     | ...             | 17              | 30              |
| Beulah-Hazen Hospital  | Beulah, North Dakota   | (No report) |       |          |  |  |              |                         |        |                 |                 |                 |
| El Reposo Sanitarium   | Florence, Ala.         | 6           | 50    | 8        | 85                                     |  | 2,043.49     |                         | 2      | ...             | 6               | 8               |
| <i>Fountain Head Sanitarium</i> (No report)  |                        |             |       |          |  |  |              |                         |        |                 |                 |                 |
| Harding Sanitarium   | Worthington, Ohio      | 9           | 40    | 50       | 350                                    |  | 1,000.00     | 2                       | 20     | ...             | 30              | 52              |
| Hinsdale Sanitarium and Hospital   | Hinsdale, Ill.         | 3           | 7     | 100      | 2,400                                  | 18,300                                   | 2,752.74     | 4                       | 44     | 47              | 61              | 105             |
| Johnstone Memorial Hospital  | Beach, North Dakota    | 2           | 1     | 25       | 700                                    |  | 2,000.00     |                         | 4      | ...             | 15              | 19              |
| Lawrenceburg Sanitarium and Hosp.  | Lawrenceburg, Tenn.    | 5           | 120   | 20       | 784                                    | 125                                      | 1,800.00     |                         | 7      | ...             | 6               | 13              |
| Leland Memorial Hospital   | Riverdale, Md.         | 4           | 1     | 78       | 1,730                                  |  | 1,221.00     |                         | 43     | ...             | 26              | 69              |
| Madison Sanitarium and Hospital  | Madison College, Tenn. | 15          | 900   | 112      | 2,174                                  | 3,397                                    | 18,000.00    | 5                       | 15     | 44              | 86              | 106             |
| <i>Minnetonka Hospital</i> (No report)   |                        |             |       |          |  |  |              |                         |        |                 |                 |                 |
| Mt. Vernon Hospital-Sanitarium   | Mt. Vernon, Ohio       | 5           | 1     | 50       | 1,541                                  | 6,500                                    | 6,000.00     | 1                       | 35     | ...             | 9               | 45              |
| Mountain Sanitarium and Hospital   | Fletcher, N. C.        | 8           | 15    | 62       | 1,675                                  | 4,178                                    | 8,456.00     | 2                       | 22     | 32              | 43              | 72              |
| Pewee Valley Sanitarium & Hospital   | Pewee Valley, Ky.      | 10          | 100   | 35       | 345                                    |  | 3,372.22     | 1                       | 10     | ...             | 15              | 26              |
| Pisgah Sanitarium & Hospital   | Candler, N. C.         | 9           | 8     | 30       | 172                                    | 25                                       | 15.00        | 1                       | 4      | ...             | 7               | 12              |
| Takoma Hospital & Sanitarium   | Greenville, Tenn.      | 4           | 8     | 52       | 1,882                                  | 7,000                                    | 18,084.93    | 2                       | 8      | 31              | 41              | 51              |
| Totals (16)  |                        | 103         | 1,265 | 686      | 14,605                                 | 40,353                                   | \$74,745.38  | 15                      | 226    | 154             | 367             | 608             |

| <b>PART 3—Sanitariums and Hospitals Outside North America</b> |                                       |           |       |          |  |  |              |                         |        |                 |                 |                 |
|---|---------------------------------------|-----------|-------|----------|--|--|--------------|-------------------------|--------|-----------------|-----------------|-----------------|
| NAME  | ADDRESS                               | Buildings | Acres | Capacity | Number Patients Rooming in Institution | Number Out-Patient Visits and Treatments | Charity Work | Physicians and Internes | Nurses | Student Nurses* | Other Employees | Total Employees |
| Amyes Memorial Hospital*                                      | Kolobangara, Solomon Islands          | 5         | 50    | 30       |  | 850                                      | \$           | 1                       | 8      |                 | 6               | 15              |
| Arak Mission Hospital   | Arak, Iran                            | 3         | 2     | 25       | 80                                     | 2,186                                    | 1,000.00     | 1                       | 5      |                 | 2               | 8               |
| Bad Aibling Sanitarium*                                       | Bad Aibling, Oberbayern, Germany      | 3         |       | 230      |  | 230                                      | 735.12       | 1                       | 1      |                 | 18              | 14              |
| Bangkok Mission Sanitarium*                                   | Bangkok, Thailand                     | 7         | 3     | 75       |  | 1,501                                    | 1,200.00     | 1                       | 12     |                 | 33              | 46              |
| Bongo Hospital  | Lept, Angola, P. W. Africa            | 5         | 4     | 44       | 60                                     | 8,519                                    | 4,000.00     | 1                       | 2      |                 | 19              | 22              |
| Canton Sanitarium and Hospital*                               | Tungshan, Canton, China               | 3         | 3     | 30       |  | 3,000                                    | 3,633.39     | 2                       | 27     |                 | 21              | 50              |
| Chulumani Sanitarium & Hospital*                              | Chulumani, Bolivia                    | 4         | 3     | 40       |  | 6,000                                    | 1,750.00     | 1                       | 4      | 6               | 7               | 12              |
| Chungking Med. Center (Wuhan San.)*                           | Chungking, Szechwan, China            | 8         | 3     | 75       | 1,280                                  | 7,182                                    | 12,500.00    | 7                       | 8      | 23              | 17              | 32              |
| Ekebyholm Summer San.*  | Rimbo, Sweden                         |           |       | 65       |  | 200                                      | 167.53       | 1                       | 5      |                 | 4               | 50              |
| Fui On Hospital & Dispensary*                                 | Waichow, Kwangtung, China             | 3         | 1     | 55       |  | 13,346                                   | 6,375.75     | 12                      | 9      | 7               | 3               | 24              |
| Giffard Mission Hospital*                                     | Nuzvid, Kistna Dist., South India     | 15        | 7     | 25       |  | 2,687                                    | 188.00       |                         | 3      |                 | 2               | 5               |
| Good Samaritan Sanitarium                                     | Belem, Para, Brazil                   |           |       | 30       |  | 152                                      | 99.84        | 1                       | 1      |                 |                 | 2               |
| Good Samaritan Sanitarium                                     | Rio Grande do Sul, Brazil             |           |       | 10       |  | 215                                      | 1,338        | 2                       | 13     | 14              | 77              | 92              |
| Hultafors Sanitarium*   | Hultafors, Sweden                     | 5         | 250   | 20       |  | 406                                      | 5,000        | 1                       | 2      |                 | 5               | 8               |
| Juliacia Clinic   | Juliacia, Peru, South America         | 5         | 20    | 36       | 303                                    | 2,275                                    | 1,600.00     | 1                       | 1      |                 | 11              | 13              |
| Kanye Medical Miss. Hospital                                  | Kanye, Bechuanaland, Africa           | 7         | 2     | 75       |  | 3,200                                    | 4,280.00     | 3                       | 50     |                 | 44              | 97              |
| Kendu Hospital*   | Kusumu, Kenya, East Africa            | 7         | 10    | 74       | 1,880                                  | 21,451                                   | 500.00       | 1                       | 3      |                 | 43              | 47              |
| Krankenhaus Waldfriede*                                       | Berlin-Zehlendorf, Germany            | 5         | 9     | 125      |  | 7,703                                    | 590.65       | 6                       | 59     |                 | 35              | 100             |
| Lake Geneva Sanitarium*                                       | Gland, Switzerland                    | 10        | 96    | 75       |  | 323                                      | 250.00       | 2                       | 6      |                 | 40              | 43              |
| Lower Gwelo Mission Hospital                                  | Gwelo, S. Rhodesia, Africa            | 4         | 4     | 16       | 415                                    | 3,235                                    | 250.00       |                         | 1      |                 | 4               | 5               |
| Malamulo Mis. Hosp. and Leper Colony                          | Malamulo, Nyasaland, Africa           | 7†        | 100   | 40       | 1,165                                  | 4,764                                    | 2,800.00     | 1                       | 4      |                 | 26              | 31              |
| Manila Sanitarium & Hospital*                                 | Manila, Philippine Islands            | 5         | 2     | 75       |  | 3,200                                    | 4,280.00     | 3                       | 50     |                 | 44              | 97              |
| Maun Medical Mission Hospital                                 | Francetown, Bechuanaland, Africa      | 7         | 25    | 28       | 4,879                                  |  | 16,000.00    | 2                       | 2      |                 | 12              | 16              |
| Mwai Mission Hospital   | Fort Jameson, N. Rhod., Africa        | 8†        | 3     | 3        |  | 200                                      |              | 1                       | 1      |                 | 2               | 3               |
| Nanning Sanitarium & Hospital                                 | Nanning, Kwangsi, China               | 6         | 3     | 65       | 11,606                                 | 17,124                                   | 22,635.55    | 1                       | 11     | 16              | 5               | 17              |
| Ngoma Hospital  | Usumbura, Ruanda-Urundi, Africa       | 7         | 2     | 30       | 468                                    | 7,590                                    | 5,085.00     | 1                       | 1      |                 | 6               | 8               |
| Nokuphila Hospital  | Johannesburg, Transvaal, S. Africa    | 5         | 3     | 43       | 1,593                                  | 7,646                                    | 1,700.00     | 2                       | 4      | 22              | 20              | 26              |
| North China San. & Hospital*                                  | Kalgan, China                         | 8         | 3     | 40       |  | 1,500                                    | 1,600.00     | 1                       | 6      |                 | 14              | 21              |
| Northwest China San. & Hosp.*                                 | Lanchow, Kansu, China                 | 12        | 3     | 29       | 511                                    | 11,155                                   | 28,028.18    | 4                       | 7      | 9               | 80              | 41              |
| Nunobiki Sanitarium*  | Kobe, Japan                           | 1         | 1     | 5        |  | 65                                       | 800.00       | 1                       | 3      |                 | 3               | 7               |
| Penang Sanitarium & Hospital*                                 | Penang, Straits Settlements           | 4         | 6     | 16       |  | 725                                      | 1,200.00     | 1                       | 5      |                 | 16              | 22              |
| Rangoon Mission Clinic*                                       | Dalhousie Street, Rangoon, Burma      | 2         |       | 11       |  | 10,000                                   | 8,500.00     | 1                       | 4      |                 | 4               | 9               |
| Rio de Janeiro Clinic   | Rio de Janeiro, Brazil                | 1         | 3     | 15       | 116                                    | 87                                       | 1,209.39     | 1                       | 8      |                 | 11              | 15              |
| River Plate Sanitarium  | Entre Rios, Argentina, South America  | 7         | 20    | 50       | 750                                    | 150                                      | 482.00       | 2                       | 6      | 17              | 8               | 16              |
| Sao Paulo Clinic  | Sao Paulo, Brazil, South America      | 2         | 2     | 50       | 651                                    | 884                                      | 4,675.94     | 2                       | 9      |                 | 15              | 26              |
| Seoul Sanitarium and Hospital*                                | Keizyo, Chosen                        | 8         | 10    | 36       |  | 2,977                                    | 2,192.59     | 2                       | 23     |                 | 21              | 46              |
| Shanghai San.-Hospital & Clinic*                              | Shanghai, China                       | 9         | 12    | 200      |  | 19,141                                   | 1,440.58     | 4                       | 68     |                 | 75              | 147             |
| Shen Yang Clinic & Hospital*                                  | Wei Road, Mukden, Manchuria           | 6         | 4     | 60       |  | 3,000                                    | 1,000.00     | 2                       | 25     |                 | 10              | 37              |
| Shen Yang Sanitarium & Hospital*                              | Peiling, Mukden, Manchuria            | 7         | 10    | 40       |  | 900                                      | 1,351.35     | 1                       | 27     |                 | 21              | 49              |
| Skodsborg Sanitarium*   | Skodsborg, Denmark                    | 25        | 12    | 315      |  | 2,030                                    | 3,031.34     | 5                       | 75     |                 | 106             | 186             |
| Songa Mission Hospital  | Kamina, Congo Belge, Africa           | 4†        | 1     | 28       | 884                                    | 3,324                                    |              | 2                       | 1      |                 | 24              | 27              |
| Soonan Dispensary-Hospital*                                   | Junan, Soonan, Chosen                 | 7         | 2     | 18       |  | 9,338                                    | 222.38       | 1                       | 5      |                 | 5               | 11              |
| Stanborough Park Sanitarium                                   | Stanborough Pk., Watford, Herts, Eng. | 3         | 60    | 100      |  | (Temporarily in Government Service)      |              |                         |        |                 |                 |                 |
| Sungbao Sanitarium  | Chungking, China                      | 2         | 2     | 15       | 24                                     | 6,500                                    | 3,400.00     | 1                       | 2      |                 | 6               | 9               |
| Surat Mission Hospital  | Surat, India                          | 5         | 12    | 36       | 463                                    | 5,736                                    | 2,527.68     | 2                       | 8      |                 | 10              | 20              |
| Sydney Sanitarium & Hospital                                  | Wahroonga, N. S. W., Australia        | 8         | 94    | 169      | 1,443                                  | 542                                      | 482.80       | 4                       | 17     | 67              | 63              | 84              |
| Tibetan Mission Hospital*                                     | Sikang, China                         | 3         | 3     |          |  | 3,577                                    |              | 1                       | 1      |                 | 3               | 5               |
| Toivonlinna Summer Sanitarium*                                | Piikkio, Finland                      |           |       | 60       |  | 242                                      | 121.05       | 1                       | 8      |                 | 30              | 39              |
| Tokyo Sanitarium-Hospital*                                    | Suginami-ku, Tokyo, Japan             | 2         | 1     | 23       |  | 470                                      | 333.69       | 2                       | 7      | 15              | 11              | 20              |
| "Vie et Sante"*   | Alger, Algeria, N. Africa             | 1         | 1     | 30       |  | 79                                       | 609.00       | 1                       | 1      |                 | 9               | 10              |
| Warburton Hydro & Hospital                                    | Warburton, Victoria, Australia        | 6         | 15    | 52       | 1,678                                  |  | 850.00       | 1                       | 10     |                 | 17              | 23              |
| Wuhan San. & Hosp., Chungking Br.                             | Chungking, China                      | 16        | 3     | 106      | 1,382                                  | 13,086                                   | 22,796.20    | 11                      | 13     | 31              | 75              | 99              |
| Yencheng Sanitarium-Hospital*                                 | Yencheng, Honan, China                | 11        | 2     | 75       |  | 1,203                                    | 3,489.03     | 1                       |        | 21              | 28              | 29              |
| Zanditu Hospital*   | Addis Ababa, Ethiopia                 | 1         | 3     | 10       |  |  |              |                         |        |                 |                 |                 |
| Totals (54)   |                                       | 303       | 883   | 3,193    | 32,015                                 | 225,143                                  | \$180,027.03 | 106                     | 578    | 253             | 1,115           | 1,799           |

\* Latest available figures. † Leper huts not included.

**PART 4—Clinics and Dispensaries in North America**

| 1                                   | 2                 | 3              | 4                | 5            | 6          | 7      | 8                | 9                |
|-------------------------------------|-------------------|----------------|------------------|--------------|------------|--------|------------------|------------------|
| NAME                                | ADDRESS           | Daily Capacity | Patients Treated | Charity Work | Physicians | Nurses | Other Em-ployees | Total Em-ployees |
| Medical Hydrotherapy Treatment Room | Fresno, Calif.    | 25             | 2,000            | \$ 100.00    |            | 2      | 2                | 4                |
| Prince Georges Medical Center       | Hyattsville, Md.  | 75             | 2,500            | 3,000.00     | 1          | 2      | 1                | 4                |
| Washington San. Mission Hospital    | Washington, D. C. | 200            | 5,679            | 5,000.00*    | 1          | 16     | 5                | 22               |
| Totals (3)                          |                   | 300            | 10,179           | 8,100.00     | 2          | 20     | 8                | 30               |

\* 1942 amount for charity.

**PART 5—Clinics and Dispensaries Outside North America**

|                                     |                                       |     |        |          |   |   |    |    |
|-------------------------------------|---------------------------------------|-----|--------|----------|---|---|----|----|
| Adventist Eye Clinic                | Tabriz, Iran                          |     | 1,000  | \$       | 1 | 1 | 1  | 3  |
| Agona Dispensary*                   | Agona, Ashanti, Gold Coast, W. Africa | 40  | 1,000  | 67.50    |   | 1 | 1  | 2  |
| Assam Tr. School Dispensary         | Jowai Road, Shillong, Assam           |     | 300    | 47.25    |   |   |    |    |
| Bangkok Mission Clinic*             | Bangkok, Thailand                     | 100 | 9,384  | 3,200.00 | 2 | 6 | 14 | 22 |
| Bhuket Mission Clinic*              | Bhuket, Thailand                      | 75  | 400    | 300.00   | 1 | 3 | 8  | 12 |
| Bikobo Hill Mission Dispensary*     | Kongolo, Congo Belge, Africa          |     | 500    | 27.12    |   |   | 1  | 1  |
| Blind People's Home and Dispensary* | Sipogoo, Siprok, Sumatra, N. E. I.    | 25  | 1,250  | 1,245.94 |   | 2 | 3  | 5  |
| Brightlands Nursing Home*           | Maymyo, Burma                         | 4   | 29     |          |   | 3 | 4  | 7  |
| Bukit Nyala Mission Dispensary*     | Tatau, Bintulu, Sarawak               | 20  | 2,500  | 50.00    |   | 1 | 2  | 3  |
| Busegwe Mission Dispensary*         | Musoma, Tanganyika, E. Africa         | 15  | 900    | 50.00    |   |   | 1  | 1  |
| Cancele Mission Dispensary*         | Mt. Frere, E. Griqualand, S. Afr.     |     | 20     |          |   |   |    |    |
| Caracas Adventist Dispensary        | Caracas, Venezuela, S. America        | 113 | 26,527 | 5,000.00 | 2 | 4 | 2  | 8  |
| Cebu Public Health Dispensary*      | Cebu City, Cebu, Philippine Islands   | 50  | 1,313  | 639.50   |   | 1 | 1  | 1  |
| Ceram Dispensary*                   | Moluccas, Netherland E. Indies        |     | 675    | 375.00   |   | 1 | 1  | 2  |
| Charlottenbad Treatment Rooms*      | Hamburg, Germany                      | 150 | 20,646 | 36.00    |   | 5 | 3  | 8  |
| Chile Medical Clinic*               | Santiago, Chile                       | 15  | 500    | 2,000.00 | 1 | 1 |    | 2  |
| Chimpempe Mission Dispensary        | Kawambwa, N. Rhodesia, Africa         |     | 400    | 25.00    |   |   | 1  | 1  |

| 1                                     | 2                                       | 3              | 4                | 5            | 6          | 7      | 8                    | 9                    |
|---------------------------------------|---|----------------|------------------|--------------|------------|--------|----------------------|----------------------|
| NAME                                  | ADDRESS                                 | Daily Capacity | Patients Treated | Charity Work | Physicians | Nurses | Other Em-<br>ployees | Total Em-<br>ployees |
| Chuharkana Dispensary*                | Chuharkana, Punjab, India               | 30             | 2,500            | 300.00       | 1          | 2      | 1                    | 3                    |
| Clinica Adventista de Monterrey       | Monterrey, N. L., Mexico                | 50             | 8,000            | 502.04       | 1          | 4      | 1                    | 5                    |
| Clinica Adventista de Saltillo        | Coahuila, Mexico                        | 20             | 1,012            | 266.00       | 1          | 1      | 1                    | 2                    |
| Clinica de Tacubaya                   | Tacubaya, D. F., Mexico                 | 25             | 685              | 284.00       | 1          | 1      | 1                    | 3                    |
| Clinica Dental*                       | Medellin, Colombia                      | 15             | 1,085            | 904.80       | 1          | 1      | 1                    | 1                    |
| Copenhagen Clinic*                    | Copenhagen, Denmark                     | 180            | 30,816           | 459.68       | 1          | 10     | 21                   | 40                   |
| Cuale Mission Dispensary              | Cuale, Malanje, Angola, Africa          | 10             | 150              | 22.00        | 1          | 1      | 1                    | 1                    |
| Durban Dispensary*                    | Durban, Natal, S. Africa                | 5              | 100              | 25.00        | 1          | 1      | 2                    | 3                    |
| East Thailand Dispensary*             | Kulu, Ubol, Thailand                    | 10             | 1,400            | 275.00       | 1          | 1      | 1                    | 1                    |
| Finland Mission School Dispensary*    | Piikkio, Finland                        | 60             | 277              | 70.00        | 1          | 8      | 83                   | 42                   |
| Gitwe Dispensary                      | Usumbura, Ruanda-Urundi, Bel. E. Af.    | 75             | 3,106            | 75.00        | 1          | 1      | 2                    | 3                    |
| Gopalganj Dispensary                  | Gopalganj, Bengal, India                | 300            | 7,296            | 78.75        | 1          | 3      | 1                    | 3                    |
| Hapur Dispensary*                     | Hapur, Meerut District, India           | 25             | 2,000            | 250.00       | 1          | 2      | 1                    | 3                    |
| Helsingfors Hydro-Electric Institute* | Helsingfors, Finland                    | 50             | 494              | 27.50        | 1          | 4      | 1                    | 5                    |
| Htugyi Mission Dispensary*            | Htugyi, Henzada Dist., Burma            | 12             | 2,000            | 25.00        | 1          | 1      | 2                    | 1                    |
| Ikizu Mission Dispensary*             | Musoma, Tanganyika, East Africa         | 100            | 2,000            | 25.00        | 1          | 2      | 1                    | 2                    |
| Inst. for Massage, Hydro. & Elect.    | Jerusalem, Palestine                    | 25             | 200              | 735.00       | 1          | 1      | 1                    | 3                    |
| Inyazura Dispensary                   | Inyazura, Southern Rhodesia, Africa     | 1              | 890              | 1.00         | 1          | 1      | 1                    | 2                    |
| Jalirpar Dispensary                   | Jalirpar, Bengal, India                 | 1              | 760              | 31.50        | 1          | 1      | 1                    | 1                    |
| James Memorial Hospital †*            | Makuperi, Tinnevely, India              | 20             | 5,410            | 43.21        | 1          | 1      | 1                    | 3                    |
| Kamagambo Dispensary, Kendu, Hosp.*   | Kusumu, Kenya, E. Africa                | 200            | 3,750            | 65.00        | 1          | 1      | 1                    | 2                    |
| Katimo Mulilo Mission Dispensary*     | Sesheke, N. Rhodesia, Africa            | 16             | 681              | 50.00        | 1          | 1      | 2                    | 2                    |
| Kirundu Mission Dispensary*           | Kirundu, via Kindu, Congo Belge, Africa | 50             | 1,563            | 30.00        | 1          | 1      | 1                    | 1                    |
| Kolo Mission Dispensary*              | Morija, Basutoland, South Africa        | 50             | 5,466            | 1,278.00     | 1          | 1      | 1                    | 2                    |
| Kottarakara Dispensary*               | Kottarakara, Travancore, India          | 20             | 1,000            | 100.00       | 1          | 1      | 1                    | 2                    |
| Kurbadet Dispensary*                  | Oslo, Norway                            | 250            | 58,331           | 2,106.00     | 1          | 21     | 20                   | 41                   |
| Kweiyang Dispensary                   | Kweiyang, Kweichow, China               | 20             | 750              | 140.00       | 1          | 1      | 1                    | 3                    |
| Lasalgaon Miss. Sch. Dispensary       | Lasalgaon, Nasik Dist., Ind.            | 30             | 2,000            | 94.50        | 1          | 1      | 1                    | 1                    |
| Lawton Dental Dispensary*             | Lawton, Havana, Cuba                    | 30             | 150              | 12.00        | 3          | 1      | 2                    | 6                    |
| Little Eden Dispensary*               | Fatahan, Kwangtung, China               | 10             | 500              | 71.94        | 1          | 2      | 3                    | 6                    |
| Lumba Hill Mission Dispensary*        | Kalabo, N. E. Rhodesia, Africa          | 30             | 2,600            | 50.00        | 1          | 1      | 1                    | 3                    |
| Lowy Memorial Hospital of S.D.A. †*   | Asirvathapuram, S. India                | 30             | 2,500            | 94.50        | 1          | 3      | 2                    | 6                    |
| Lucusse Miss. Dispensary              | Vila Luso, Angola, Africa               | 10             | 120              | 20.00        | 1          | 1      | 1                    | 1                    |
| Luwazi Mission Dispensary*            | Nkata Bay, Nyasaland, B. C. Africa      | 100            | 274              | 75.00        | 1          | 1      | 2                    | 2                    |
| Luz Mission Dispensary                | Vila Luso, Angola, Africa               | 50             | 499              | 68.00        | 1          | 1      | 1                    | 1                    |
| Luzero I (Motor Launch)               | Manaos—Amazonas, Brazil                 | 150            | 4,000            | 500.00       | 1          | 2      | 1                    | 3                    |
| Luzero II (Motor Launch)              | Belem-Para, Brazil                      | 200            | 6,000            | 750.00       | 1          | 2      | 1                    | 3                    |
| Majita Mission Dispensary*            | Musoma, Tanganyika, E. Africa           | 10             | 408              | 25.00        | 1          | 1      | 1                    | 1                    |
| Matandani Mission Dispensary          | Blantyre, Nyasaland, Africa             | 25             | 276              | 25.00        | 1          | 1      | 1                    | 1                    |
| Mbeya Mission Dispensary*             | Mbeya, Tanganyika, E. Africa            | 12             | 708              | 25.00        | 1          | 1      | 1                    | 1                    |
| Munguluni Mission Dispensary          | Quelimane, P. E. Africa                 | 25             | 1,535            | 50.00        | 1          | 1      | 1                    | 1                    |
| Musofu Mission Dispensary             | Ndola, Rhodesia, Africa                 | 1              | 414              | 1.00         | 1          | 1      | 2                    | 2                    |
| Myagala Mission Dispensary*           | Maswa, Tanganyika, E. Africa            | 40             | 3,000            | 25.00        | 1          | 1      | 1                    | 3                    |
| Myaungmya Dispensary*                 | Myaungmya, Burma                        | 40             | 5,000            | 500.00       | 1          | 2      | 1                    | 3                    |
| Nanga-Eboko Treatment Room*           | French Cameroons, W. Africa             | 75             | 1,500            | 177.98       | 1          | 1      | 2                    | 3                    |
| Narsapur Dispensary*                  | Narsapur, West Godavary, India          | 1              | 3,600            | 18.90        | 1          | 1      | 1                    | 3                    |
| Nova Lisboa Dispensary                | Nova Lisboa, Angola, P. W. Africa       | 25             | 800              | 100.00       | 1          | 1      | 2                    | 2                    |
| Ntusu Mission Dispensary*             | Maswa, Tanganyika, E. Africa            | 60             | 12,000           | 65.00        | 1          | 1      | 2                    | 3                    |
| Nyhyttan Treatment Rooms*             | Jarhons, Sweden                         | 80             | 744              | 370.66       | 3          | 8      | 44                   | 55                   |
| Papuan Mission of S. D. A.*           | Port Moresby, Australia                 | 500            | 1,000            | 1.00         | 1          | 5      | 5                    | 10                   |
| Penang Mission Clinic*                | Penang, Straits Settlements             | 80             | 7,180            | 2,300.00     | 1          | 5      | 12                   | 18                   |
| Philippine Union College Dispensary*  | Manila, Philippine Islands              | 12             | 800              | 75.00        | 1          | 1      | 1                    | 1                    |
| Phnom Penh Maternity Clinic*          | Cambodia, French Indo-China             | 14             | 60               | 200.00       | 1          | 1      | 5                    | 6                    |
| Polyclinic of the Adventist Mission*  | Batavia Centrum, Java, N. E. I.         | 25             | 750              | 823.60       | 1          | 2      | 1                    | 4                    |
| Poona Dispensary*                     | Salisbury Park, Poona, India            | 20             | 2,000            | 250.00       | 1          | 2      | 1                    | 3                    |
| Prakasapuram Dispensary*              | Tinnevely Dist., South India            | 20             | 2,000            | 200.00       | 1          | 1      | 1                    | 3                    |
| Rabat Dispensary*                     | Dar-el-Maghzen, Rabat, Morocco          | 20             | 100              | 200.00       | 1          | 1      | 1                    | 1                    |
| Rio de Janeiro Clinic*                | Alexandrina, Rio de Janeiro, Brazil     | 20             | 60               | 48.00        | 1          | 2      | 10                   | 13                   |
| Rusangu Mission Dispensary*           | Mission Siding, N. Rhodesia, Africa     | 80             | 1,000            | 125.00       | 1          | 1      | 2                    | 2                    |
| Rwankeri Mission Dispensary           | Goma, Kivu, Africa                      | 200            | 3,300            | 1.00         | 1          | 1      | 2                    | 2                    |
| Rwese Mission Dispensary              | Lubero, Congo Belge, Africa             | 50             | 1,225            | 1.00         | 1          | 1      | 1                    | 2                    |
| Shiloh Miss. Dispensary               | Lunkalip Siding, Tvl. S. Africa         | 20             | 150              | 10.00        | 1          | 1      | 1                    | 1                    |
| Shwemyaungbin Dispensary*             | Shwemyaungbin, Burma                    | 20             | 2,000            | 200.00       | 1          | 1      | 1                    | 2                    |
| Sian Dispensary*                      | Sian, Shensi, China                     | 25             | 2,740            | 712.50       | 1          | 1      | 2                    | 3                    |
| Sining Dispensary*                    | Sian, Shensi, China                     | 25             | 2,400            | 650.00       | 1          | 1      | 1                    | 3                    |
| Skau Memorial Hospital, †* Adayal     | Mudalur P. O., Tinnevely Dt., S. India  | 10             | 3,600            | 94.50        | 1          | 1      | 1                    | 3                    |
| Solust Mission Dispensary             | Bulawayo, S. Rhodesia, Africa           | 40             | 700              | 95.00        | 1          | 2      | 4                    | 6                    |
| Spicer College Dispensary             | Kirkee, S. India                        | 75             | 200              | 149.63       | 1          | 1      | 1                    | 1                    |
| Stockholm Hydro Electric Institute*   | Stockholm, Sweden                       | 25             | 1,250            | 528.02       | 1          | 9      | 4                    | 13                   |
| Suehow Dispensary*                    | Kansu, Chihchuen, China                 | 25             | 2,408            | 400.00       | 1          | 2      | 1                    | 3                    |
| Suji Mission Dispensary*              | Kansu, Chihchuen, China                 | 30             | 500              | 1.00         | 1          | 1      | 1                    | 1                    |
| "Suiz" Treatment and Bathroom*        | Makanya, Tanganyika, E. Africa          | 20             | 50               | 1.00         | 1          | 1      | 1                    | 1                    |
| Sydney Treatment Rooms                | Riga, Latvia                            | 12             | 250              | 255.00       | 1          | 1      | 1                    | 1                    |
| Tekerani Mission Dispensary*          | Sydney, Australia                       | 40             | 1,521            | 1.00         | 1          | 1      | 1                    | 2                    |
| Torrean Dispensary                    | Nyasaland, B. C. Africa                 | 20             | 774              | 88.00        | 1          | 1      | 1                    | 2                    |
| Tunis Dispensary, "Vie et Sante" *    | Coahuila, Mexico                        | 30             | 515              | 200.00       | 1          | 1      | 5                    | 7                    |
| Utimbaru Mission Dispensary*          | Tunis, Tunisia, Africa                  | 15             | 900              | 50.00        | 1          | 1      | 1                    | 2                    |
| Vejleffjord Højskole*                 | D. C. Tarim, Tanganyika, E. Africa      | 20             | 20               | 1.00         | 1          | 1      | 1                    | 1                    |
| Vera Cruz Dispensary                  | Daugaard Station, Denmark               | 20             | 732              | 35.00        | 1          | 1      | 1                    | 2                    |
| Votaw Welfare Center                  | Vera Cruz, Ver., Mexico                 | 39             | 707              | 1.00         | 1          | 1      | 1                    | 2                    |
| Totals (97)                           |   | 4,749          | 293,586          | \$32,491.52  | 35         | 180    | 278                  | 493                  |

\* Latest available figures. † Self-supporting institution.

SUMMARY OF MEDICAL INSTITUTIONS

|  | 3         | 4     | 5        | 6                                      | 7  | 8            | 9                       | 10     | 11              | 12              | 13              |
|--|-----------|-------|----------|--|--|--------------|-------------------------|--------|-----------------|-----------------|-----------------|
|  | Buildings | Acres | Capacity | Number Patients Rooming in Institution | Number Out-Patient Visits and Treatments | Charity Work | Physicians and Internes | Nurses | Student Nurses* | Other Employees | Total Employees |
| North American Sanitarium and Hospital Totals  | ( 14 )    | 219   | 1,389    | 1,741                                  | 54,237                                   | \$208,797.41 | 138                     | 876    | 654             | 1,941           | 2,955           |
| Self-Supporting Sanitarium and Hospital Totals | ( 16 )    | 108   | 1,265    | 686                                    | 14,605                                   | 40,353.88    | 15                      | 226    | 154             | 367             | 608             |
| Foreign Sanitarium and Hospital Totals         | ( 54 )    | 303   | 883      | 3,193                                  | 82,015                                   | 225,143      | 106                     | 578    | 253             | 1,115           | 1,799           |
| North American Clinics and Dispensaries Totals | ( 8 )     | ..... | 300      | .....                                  | 10,179                                   | 8,100.00     | 2                       | 20     | .....           | 8               | 30              |
| Foreign Clinics and Dispensaries Totals        | ( 97 )    | ..... | 4,749    | .....                                  | 293,586                                  | \$32,491.52  | 35                      | 180    | .....           | 278             | 493             |
| Total Medical Institutions                     | (184)     | 625   | 3,487    | 10,669                                 | 100,857                                  | \$504,161.34 | 296                     | 1,880  | 1,061           | 3,709           | 5,885           |

SECTION 3—EDUCATIONAL INSTITUTIONS (a)

PART 1—Colleges and Academies in North America

| 1                           | 2                        | 3         | 4     | 5                    | 6          | 7           | 8            | 9                                    | 10              | 11         | 12              | 13                        | 14                             | 15                  | 16         | 17         | 18         | 19                         |
|-----------------------------|--------------------------|-----------|-------|----------------------|------------|-------------|--------------|--------------------------------------|-----------------|------------|-----------------|---------------------------|--------------------------------|---------------------|------------|------------|------------|----------------------------|
| NAME                        | ADDRESS                  | Buildings | Acres | Student Capacity (b) | Grades 1-8 | Grades 9-12 | Grades 13-16 | Teachers Above Elementary Grades (c) | Other Employees | Grades (d) | Library Volumes | Laboratory Facilities (e) | Manual Training Facilities (e) | Total Graduates (f) | 12th Grade | 14th Grade | 16th Grade | Students Entering Work (g) |
| Adelphian Academy           | Holly, Mich.             | 7         | 115   | 140                  |            | 173         |              | 12                                   | 10              | 9-12       | 2,000           | yes                       | no                             | 85                  | 85         |            |            |                            |
| Arizona Academy             | Phoenix, Ariz.           | 7         | 6     | 140                  | 109        | 65          |              | 7                                    | 1               | 9-12       | 3,000           | yes                       | yes                            | 6                   | 6          |            |            |                            |
| Armona Union Academy        | Armona, Calif.           | 3         | 5     | 50                   | 78         | 22          |              | 8                                    |                 | 9-12       | 1,000           | yes                       | yes                            | 4                   | 4          |            |            |                            |
| Asheville Agri. School†     | Fletcher, N. C.          | 9         | 885   | 100                  | 35         | 76          |              | 7                                    | 10              | 9-12       | 3,280           | yes                       | yes                            | 7                   | 7          |            |            |                            |
| Atlanta Union Academy       | Atlanta, Ga.             | 1         |       | 100                  | 77         | 23          |              | 3                                    |                 | 9-12       | 2,500           | yes                       | no                             | 6                   | 6          |            |            |                            |
| Atlantic Union College      | South Lancaster, Mass.   | 14        | 270   | 400                  | 128        |             | 226          | 24                                   | 17              | 13-16      | 21,186          | yes                       | yes                            | 30                  |            | 5          | 25         | 31                         |
| Atlantic Un. Col. Acad. (x) | South Lancaster, Mass.   |           |       |                      |            | 170         |              | 6                                    |                 | 9-12       | 1,740           | yes                       | yes                            | 28                  | 28         |            |            |                            |
| Auburn Academy              | Auburn, Wash.            | 26        | 170   | 250                  |            | 330         |              | 20                                   | 13              | 9-12       | 2,597           | yes                       | yes                            | 62                  | 62         |            |            |                            |
| Battle Creek Academy        | Battle Creek, Mich.      | 1         |       | 250                  | 112        | 72          |              | 6                                    | 1               | 9-12       | 2,500           | yes                       | yes                            | 11                  | 11         |            |            |                            |
| Bethel Academy              | Arpin, Wis.              | 11        | 160   | 125                  |            | 106         |              | 8                                    | 2               | 9-12       | 3,172           | yes                       | no                             | 18                  | 18         |            |            |                            |
| Broadview Academy           | La Grange, Ill.          | 8         | 175   | 300                  | 72         | 176         |              | 12                                   | 10              | 9-12       | 5,932           | yes                       | yes                            | 51                  | 51         |            |            |                            |
| Brookside Academy           | East Taunton, Mass.      | 1         |       | 75                   | 11         | 26          |              | 8                                    |                 | 9-12       | 1,500           | yes                       | no                             | 1                   | 1          |            |            |                            |
| Campion Academy             | Loveland, Colo.          | 17        | 36    | 150                  | 20         | 181         |              | 10                                   | 4               | 9-12       | 3,053           | yes                       | yes                            | 37                  | 37         |            |            | 1                          |
| Canadian Jr. College        | College Heights, Alberta | 10        | 1,539 | 250                  | 56         |             | 38           | 4                                    | 13-14           | 5,678      | yes             | yes                       | 3                              |                     | 3          |            |            | 2                          |
| Canadian Jr. Col. Acad.     | College Heights, Alberta |           |       |                      |            | 190         |              | 9                                    |                 | 9-12       |                 | yes                       | yes                            | 17                  | 17         |            |            |                            |
| Cedar Lake Academy          | Cedar Lake, Mich.        | 7         | 197   | 150                  |            | 178         |              | 10                                   | 5               | 9-12       | 2,562           | yes                       | yes                            | 18                  | 18         |            |            |                            |
| College of Med. Evan.       | Loma Linda, Calif.       | 21        | 30    | 450                  |            |             | 408 (a)      | 62                                   | 146             |            | 30,953          | yes                       | no                             | 118 (h)             |            |            |            | 35                         |
| Columbia Academy            | Battle Ground, Wash.     | 8         | 50    | 160                  | 67         | 127         |              | 9                                    |                 | 9-12       | 2,967           | yes                       | yes                            | 14                  | 14         |            |            |                            |
| Emmanuel Miss. College      | Berrien Springs, Mich.   | 67        | 450   | 600                  | 103        |             | 501          | 81                                   | 18              | 13-16      | 30,430          | yes                       | yes                            | 65                  |            | 22         | 43         | 50                         |
| Emman. Miss. Col. Acad.     | Berrien Springs, Mich.   |           |       |                      |            | 138         |              | 5                                    |                 | 9-12       | 1,500           | yes                       | yes                            | 34                  | 34         |            |            |                            |
| Enterprise Academy          | Enterprise, Kans.        | 9         | 457   | 154                  |            | 158         |              | 8                                    | 3               | 9-12       | 2,500           | yes                       | yes                            | 45                  | 45         |            |            | 3                          |
| Forest Lake Academy         | Maitland, Fla.           | 14        | 392   | 175                  | 41         | 185         |              | 12                                   | 13              | 9-12       | 3,272           | yes                       | yes                            | 36                  | 36         |            |            | 2                          |
| Fresno Union Academy        | Fresno, Calif.           | 7         | 5     | 250                  | 145        | 87          |              | 6                                    | 8               | 9-12       | 2,700           | yes                       | yes                            | 6                   | 6          |            |            |                            |
| Gem State Academy           | Caldwell, Ida.           | 6         | 100   | 150                  |            | 162         |              | 10                                   | 3               | 9-12       | 1,600           | yes                       | yes                            | 14                  | 14         |            |            | 2                          |
| Glendale Union Academy      | Glendale, Calif.         | 8         | 18    | 405                  | 248        | 152         |              | 11                                   | 10              | 9-12       | 4,454           | yes                       | yes                            | 18                  | 18         |            |            |                            |
| Golden Gate Academy         | Berkeley, Calif.         | 4         | 1     | 800                  | 114        | 114         |              | 8                                    | 2               | 9-12       | 1,432           | yes                       | yes                            | 10                  | 10         |            |            |                            |
| Greater Boston Academy      | Cambridge, Mass.         | 1         |       | 50                   |            | 39          |              | 4                                    |                 | 9-12       | 1,200           | yes                       | no                             |                     |            |            |            |                            |
| Greater New York Acad.      | Woodside, L. I., N. Y.   | 1         |       | 150                  |            | 80          |              | 7                                    | 1               | 9-12       | 2,205           | yes                       | yes                            | 15                  | 15         |            |            |                            |
| Hawaiian Mission Acad.      | Honolulu, T. H.          | 12        | 1     | 650                  | 343        | 306         | 9            | 13                                   | 2               | 9-12       | 3,475           | yes                       | yes                            | 54                  | 54         |            |            | 3                          |
| Home Study Institute (i)    | Washington, D. C.        |           |       |                      | 145        | 1,485       | 972          | 13                                   | 12              | 9-16       | 950             | no                        | no                             |                     |            |            |            |                            |
| Hylandale Academy†          | Rockland, Wis.           | 13        | 357   | 80                   | 11         | 36          |              | 8                                    | 2               | 9-12       | 1,300           | yes                       | yes                            | 9                   | 9          |            |            |                            |
| Indiana Academy             | Cicero, Ind.             | 9         | 306   | 125                  |            | 119         |              | 9                                    | 4               | 9-12       | 2,400           | yes                       | no                             | 21                  | 21         |            |            | 2                          |
| Kern Academy                | Shafter, Calif.          | 4         | 3     | 150                  | 76         | 38          |              | 6                                    | 1               | 9-12       | 2,500           | yes                       | yes                            | 3                   | 3          |            |            |                            |
| La Sierra College           | Arlington, Calif.        | 16        | 420   | 700                  | 240        |             | 481          | 30                                   | 17              | 13-16      | 12,260          | yes                       | yes                            | 21                  |            | 21         |            | 1                          |
| La Sierra College Acad.     | Arlington, Calif.        |           |       |                      |            | 235         |              | 11                                   |                 | 9-12       |                 | yes                       | yes                            | 45                  | 45         |            |            |                            |
| Laurelwood Academy          | Gaston, Oregon           | 22        | 1,000 | 225                  |            | 307         |              | 15                                   | 16              | 9-12       | 3,967           | yes                       | yes                            | 47                  | 47         |            |            |                            |
| Lodi Academy                | Lodi, Calif.             | 10        | 40    | 280                  | 180        | 268         |              | 18                                   | 5               | 9-12       | 4,042           | yes                       | yes                            | 50                  | 50         |            |            |                            |
| Loma Linda Union Acad.      | Loma Linda, Calif.       | 2         | 10    | 430                  | 245        | 127         |              | 9                                    | 9               | 9-12       | 3,000           | yes                       | yes                            | 11                  | 11         |            |            |                            |
| Lynwood Academy             | Lynwood, Calif.          | 6         | 36    | 500                  | 307        | 358         |              | 18                                   | 8               | 9-12       | 5,000           | yes                       | yes                            | 59                  | 59         |            |            |                            |
| Madison College†            | Madison College, Tenn.   | 11        | 900   | 229                  | 49         |             | 123          | 18                                   |                 | 13-16      | 23,000          | yes                       | yes                            | 12                  |            |            | 12         | 5                          |
| Madison College Academy†    | Madison College, Tenn.   |           |       |                      |            | 57          |              | 5                                    |                 | 9-12       |                 | yes                       | yes                            | 12                  | 12         |            |            |                            |
| Maplewood Academy           | Hutchinson, Minn.        | 8         | 206   | 170                  |            | 170         |              | 15                                   | 6               | 9-12       | 3,004           | yes                       | yes                            | 40                  | 40         |            |            |                            |
| Modesto Union Academy       | Modesto, Calif.          | 6         | 4     | 175                  | 138        | 63          |              | 6                                    |                 | 9-12       | 1,700           | yes                       | yes                            | 9                   | 9          |            |            |                            |
| Mt. Ellis Academy           | Bozeman, Montana         | 5         | 222   | 124                  | 23         | 101         |              | 8                                    | 5               | 9-12       | 1,675           | yes                       | yes                            | 7                   | 7          |            |            | 1                          |
| Mt. Vernon Academy          | Mt. Vernon, Ohio         | 6         | 310   | 200                  | 1          | 199         |              | 14                                   | 6               | 9-12       | 2,000           | yes                       | yes                            | 34                  | 34         |            |            |                            |
| Mtn. View Union Acad.       | Mountain View, Calif.    | 3         | 1     | 100                  |            | 63          |              | 6                                    |                 | 9-12       | 2,475           | yes                       | yes                            | 16                  | 16         |            |            |                            |
| Oak Park Academy            | Nevada, Iowa             | 5         | 260   | 130                  |            | 137         |              | 12                                   | 3               | 9-12       | 2,500           | yes                       | yes                            | 25                  | 25         |            |            |                            |
| Oakwood College             | Huntsville, Ala.         | 24        | 908   | 400                  | 39         |             | 122          | 7                                    | 7               | 13-16      | 8,215           | yes                       | yes                            | 26                  |            | 26         |            | 2                          |
| Oakwood College Academy     | Huntsville, Ala.         |           |       |                      |            | -201        |              | 8                                    |                 | 9-12       |                 | yes                       | yes                            | 29                  | 29         |            |            |                            |
| Oshawa Missionary Col.      | Oshawa, Ont., Can.       | 8         | 340   | 125                  | 55         |             | 12           | 2                                    | 12              | 13-14      | 4,700           | yes                       | yes                            | 8                   |            | 8          |            |                            |
| Oshawa Miss. Col. Acad.     | Oshawa, Ont., Can.       |           |       |                      |            | 107         |              | 3                                    |                 | 9-12       |                 | yes                       | yes                            | 7                   | 7          |            |            |                            |
| Ozark Academy               | Gentry, Ark.             | 8         | 80    | 100                  | 75         | 63          |              | 5                                    | 3               | 9-12       | 2,000           | yes                       | yes                            | 10                  | 10         |            |            |                            |
| Pacific Union College       | Angwin, Calif.           | 21        | 2,500 | 700                  | 92         |             | 514          | 37                                   | 47              | 13-17      | 20,255          | yes                       | yes                            | 89                  |            | 17         | 72 (h)     | 54                         |
| Pacific Union Col. Acad.    | Angwin, Calif.           |           |       |                      |            | 185         |              | 6                                    |                 | 9-12       |                 | yes                       | yes                            | 34                  | 34         |            |            |                            |
| Philadelphia Academy        | Philadelphia, Pa.        | 1         |       | 87                   | 37         | 50          |              | 4                                    |                 | 9-12       | 1,500           | yes                       | yes                            | 8                   | 8          |            |            |                            |
| Pine Forest Academy†        | Chunkey, Miss.           | 5         | 380   | 50                   | 16         | 30          |              | 6                                    | 4               | 9-12       | 1,688           | yes                       | no                             |                     |            |            |            |                            |
| Pisgah Institute†           | Candler, N. C.           | 21        | 133   | 100                  |            | 64          |              | 11                                   | 4               | 9-12       | 2,450           | yes                       | yes                            |                     |            |            |            |                            |
| Plainfield Academy          | Plainfield, N. J.        | 1         | 1     | 125                  |            | 90          |              | 6                                    | 1               | 9-12       | 300             | yes                       | no                             | 14                  | 14         |            |            |                            |
| Plainview Academy           | Redfield, S. Dak.        | 12        | 800   | 95                   | 12         | 101         |              | 7                                    | 5               | 9-12       | 2,000           | yes                       | yes                            | 26                  | 26         |            |            |                            |
| Portland Union Academy      | Portland, Oregon         | 2         | 3     | 125                  | 216        | 138         |              | 8                                    | 2               | 9-12       | 2,314           | yes                       | yes                            | 18                  | 13         |            |            |                            |
| Richmond Academy            | Richmond, Va.            | 1         |       | 60                   | 80         | 16          |              | 2                                    | 1               | 9-12       | 500             | yes                       | no                             | 4                   | 4          |            |            | 2                          |
| Rogue River Academy         | Medford, Oregon          | 2         | 21    | 125                  | 59         | 48          |              | 5                                    |                 | 9-12       | 1,200           | yes                       | no                             | 7                   | 7          |            |            |                            |
| San Diego Union Academy     | San Diego, Calif.        | 4         | 4     | 295                  | 157        | 101         |              | 7                                    | 5               | 9-12       | 2,711           | yes                       | yes                            | 17                  | 17         |            |            |                            |
| S. D. A. Theo. Seminary     | Washington, D. C.        | 1         | 1     | 225                  |            |             | 134 (a)      | 14                                   | 5               | 17         | 10,908          | no                        | no                             | 5 (h)               |            |            |            |                            |
| Shelton Academy             | Shelton, Nebr.           | 10        | 500   | 100                  | 1          | 73          |              | 9                                    |                 | 9-12       | 3,125           | yes                       | yes                            | 17                  | 17         |            |            |                            |
| Shenandoah Valley Acad.     | New Market, Va.          | 8         | 300   | 125                  |            | 133         |              | 10                                   | 3               | 9-12       | 2,500           | yes                       | yes                            | 26                  | 26         |            |            | 1                          |
| Shenandoah Valley Acad.     | Harvey, N. Dak.          | 12        | 500   | 140                  | 12         | 108         |              | 10                                   | 1               | 9-12       | 2,225           | yes                       | yes                            | 23                  | 23         |            |            | 5                          |
| Shiloh Academy              | Chicago, Ill.            | 1         |       | 149                  | 114        | 85          |              | 4                                    |                 | 9-12       |                 | no                        | no                             | 5                   | 5          |            |            |                            |
| Southern Miss. College      | Collegedale, Tenn.       | 18        | 952   | 450                  | 81         |             | 170          | 14                                   | 22              | 13-15      | 9,599           | yes                       | yes                            | 30                  |            |            |            | 6                          |
| Southern Miss. Col. Acad.   | Collegedale, Tenn.       |           |       |                      |            | 199         |              | 9                                    |                 | 9-12       |                 | yes                       | yes                            | 21                  | 21         |            |            |                            |
| Southwestern Jr. College    | Keene, Texas             | 14        | 219   | 350                  | 115        |             | 74           | 8                                    | 8               | 13-14      | 8,900           | yes                       | yes                            | 14                  |            | 14         |            |                            |
| Southwest Jr. Col. Acad.    | Keene, Texas             |           |       |                      |            | 214         |              | 9                                    |                 | 9-12       |                 | yes                       | yes                            | 33                  | 33         |            | 14         |                            |
| Spanish-Amer. Seminary      | Sandoval, N. Mex.        | 4         | 200   | 60                   | 43         | 81          |              | 4                                    | 5               | 3-13       | 500             | yes                       | yes                            | 1                   |            |            |            | 1                          |
| Union College Academy       | Lincoln, Nebraska        | 18        | 120   | 550                  | 90         |             | 492          | 30                                   | 50              | 13-16      | 33,000          | yes                       | yes                            | 50                  |            |            | 50         | 58                         |
| Union College Academy       | Lincoln, Nebraska        |           |       |                      |            | 94          |              | 4                                    |                 | 9-12       |                 | yes                       | yes                            | 25                  | 25         |            |            |                            |
| Union Springs Academy       | Union Springs, N. Y.     | 4         | 290   | 120                  |            | 118         |              | 11                                   |                 | 9-12       | 1,829           | yes                       | yes                            | 16                  | 16         |            |            |                            |
| Walla Walla College         | College Place, Wash.     | 37        | 337   | 664                  | 188        |             | 550          | 37                                   | 17              | 13-16      | 21,634          | yes                       | yes                            | 57                  |            | 2          | 55         | 66                         |
| Walla Walla College Acad.   | College Place, Wash.     |           |       |                      |            | 108         |              | 6                                    |                 | 9-12       |                 | yes                       | yes                            | 19                  | 19         |            |            |                            |
| Washington Miss. College    | Washington, D. C.        | 12        | 11    | 800                  | 186        |             | 476          | 32                                   |                 |            |                 |                           |                                |                     |            |            |            |                            |



| 1                          | 2                             | 3         | 4     | 5                    | 6          | 7           | 8            | 9                                    | 10              | 11         | 12              | 13                        | 14                             | 15                  | 16         | 17         | 18         | 19                         |       |
|----------------------------|-------------------------------|-----------|-------|----------------------|------------|-------------|--------------|--------------------------------------|-----------------|------------|-----------------|---------------------------|--------------------------------|---------------------|------------|------------|------------|----------------------------|-------|
| NAME                       | ADDRESS                       | Buildings | Acres | Student Capacity (b) | Grades 1-8 | Grades 9-12 | Grades 13-16 | Teachers Above Elementary Grades (c) | Other Employees | Grades (d) | Library Volumes | Laboratory Facilities (e) | Manual Training Facilities (e) | Total Graduates (f) | 12th Grade | 14th Grade | 16th Grade | Students Entering Work (g) |       |
| Lasalgaon Sec. Bdg. Sch.   | Lasalgaon, Nasik Dist., In.   | 10        | 15    | 125                  | 82         | .....       | .....        | 4                                    | .....           | 1-6        | 200             | no                        | yes                            | .....               | .....      | .....      | .....      | .....                      | 1     |
| Latvian Conf. School*      | Riga, Latvia                  | 15        | 270   | 150                  | .....      | 44          | .....        | 11                                   | 6               | 9-12       | 1,935           | yes                       | yes                            | 9                   | 9          | .....      | .....      | .....                      | 1     |
| Liberian Miss. School*     | Palmborg, W. Africa           | 8         | 110   | 80                   | 50         | .....       | .....        | 4                                    | .....           | 1-6        | .....           | no                        | yes                            | 5                   | .....      | .....      | .....      | .....                      | ..... |
| Lima Training School       | Lima, Peru                    | 4         | 15    | 260                  | 68         | 93          | .....        | 19                                   | .....           | 1-13       | 800             | yes                       | yes                            | 12                  | 12         | .....      | .....      | .....                      | 4     |
| Lower Amazon Miss. Sch.    | Pernambuco, Brazil            | 5         | 242   | 50                   | 75         | .....       | .....        | 3                                    | .....           | 1-8        | 38              | no                        | yes                            | .....               | .....      | .....      | .....      | .....                      | ..... |
| Malamulo Miss. Tr. Sch.    | Malamulo, Nyassaland, Afr.    | 50        | 2,000 | 600                  | 550        | 55          | .....        | 19                                   | 84              | 1-10       | 500             | no                        | yes                            | 17                  | .....      | .....      | .....      | .....                      | 13    |
| Malayan Seminary*          | Singapore, Straits Settlement | 7         | 2     | 400                  | 273        | 83          | 8            | 17                                   | 4               | 1-13       | 3,960           | no                        | yes                            | 14                  | 14         | .....      | .....      | .....                      | 4     |
| Manchurian U. Tr. Inst.*   | Mukden, Manchuria             | 6         | 42    | 182                  | 144        | 38          | .....        | 10                                   | 3               | 5-11       | 1,000           | no                        | yes                            | 17                  | .....      | .....      | .....      | .....                      | 4     |
| Maktila Sec. Bdg. Sch.*    | Maktila, Upper Burma          | 18        | 56    | 170                  | 163        | 84          | .....        | 10                                   | 6               | 1-12       | 950             | yes                       | yes                            | 11                  | 11         | .....      | .....      | .....                      | 5     |
| Mitigeda Training Sch.*    | Port Moresby, Papua           | 22        | 228   | 80                   | 86         | .....       | .....        | 2                                    | 1               | 5-5        | .....           | .....                     | .....                          | .....               | .....      | .....      | .....      | .....                      | ..... |
| Missionarier Frieden*      | Bez. Magdeburg, Germany       | 15        | 393   | 200                  | .....      | 102         | .....        | 10                                   | 23              | 9-12       | 5,000           | yes                       | yes                            | 16                  | .....      | .....      | .....      | .....                      | 11    |
| Monamona Mission Sch.      | Oak Forest, Queens, Aust.     | 1         | ..... | 60                   | 59         | .....       | .....        | 1                                    | .....           | 1-6        | .....           | no                        | no                             | 9                   | .....      | .....      | .....      | .....                      | ..... |
| Myaungmya Mission Sch.*    | Mosokwin Rd., My., Burma      | 11        | 40    | .....                | 33         | .....       | .....        | 4                                    | 1               | 1-8        | .....           | no                        | no                             | .....               | .....      | .....      | .....      | .....                      | ..... |
| Narsapur Sec. Board. Sch.  | Narsapur, W. Godav., S. In.   | 21        | 17    | 70                   | 39         | 36          | .....        | 9                                    | 1               | 6-12       | 689             | no                        | yes                            | 4                   | .....      | .....      | .....      | .....                      | ..... |
| Nchwanga Tr. School*       | Bez. Mafikeng, S. Afr.        | 9         | 640   | 87                   | 87         | .....       | .....        | 9                                    | 1               | 1-6        | 260             | no                        | no                             | .....               | .....      | .....      | .....      | .....                      | ..... |
| Nekh. E. Ind. Tr. School*  | Tijmah, Java, N. E. I.        | 7         | 7     | 100                  | 32         | 30          | .....        | 4                                    | 6               | 1-12       | 749             | no                        | yes                            | 6                   | .....      | .....      | .....      | .....                      | 4     |
| Newbold Miss. College      | Hockley Heath, England        | 10        | 55    | 100                  | 5          | 52          | 38           | 9                                    | 5               | 1-14       | 8,000           | yes                       | yes                            | 13                  | .....      | 13         | .....      | .....                      | 9     |
| New Guinea Tr. Sch.*       | Mussau Ter., New Guinea       | 2         | 25    | 25                   | 20         | .....       | .....        | 2                                    | 1               | 1-8        | .....           | no                        | no                             | .....               | .....      | .....      | .....      | .....                      | ..... |
| New Hope College           | Kingston, Jamaica, B.W.I.     | 1         | 2     | 150                  | 30         | 66          | .....        | 4                                    | .....           | 6-11       | 100             | no                        | no                             | 4                   | 4          | .....      | .....      | .....                      | ..... |
| New Zealand Miss. Col.     | Longburn, N. Zealand          | 12        | 60    | 120                  | .....      | 106         | .....        | 3                                    | 2               | 9-12       | 1,400           | yes                       | yes                            | 15                  | 15         | .....      | .....      | .....                      | ..... |
| N. Argentine Miss. Sch.    | Leandro N. Alem, M., Arg.     | 6         | 20    | 120                  | 122        | .....       | .....        | 7                                    | .....           | 1-8        | 165             | no                        | no                             | .....               | .....      | .....      | .....      | .....                      | ..... |
| North China Tr. Inst.*     | Fengtai, Hopei, China         | 9         | 15    | 120                  | 35         | 80          | .....        | 7                                    | 5               | 1-10       | 1,500           | yes                       | yes                            | 3                   | .....      | .....      | .....      | .....                      | 6     |
| N. W. China Tr. Inst.*     | Ba-Fu-Tsun, China             | 3         | 4     | 140                  | 119        | 18          | .....        | 2                                    | 3               | 1-10       | 50              | yes                       | yes                            | 25                  | .....      | .....      | .....      | .....                      | 3     |
| Northern Luzon Acad.*      | Pangasinan, Philippine Is.    | 11        | 15    | 130                  | 160        | 121         | .....        | 12                                   | .....           | 1-11       | 2,000           | yes                       | yes                            | 19                  | .....      | .....      | .....      | .....                      | 5     |
| Norway Mission Sch.*       | Algarheim, Jessheim, Nor.     | 6         | 300   | 100                  | 4          | 73          | 15           | 8                                    | 7               | 1-14       | 1,741           | yes                       | no                             | 17                  | 10         | 7          | .....      | .....                      | 8     |
| Ntusu Girls' School*       | Maswa, Tan'yika, E. Afr.      | 10        | 25    | 140                  | 80         | .....       | .....        | 3                                    | 2               | 1-6        | .....           | no                        | no                             | .....               | .....      | .....      | .....      | .....                      | ..... |
| Ohndaw Karen Miss. Sch.*   | Shwegon P. O., Tha. D., B.    | 15        | 11    | 100                  | 90         | .....       | .....        | 4                                    | 3               | 1-8        | 327             | no                        | no                             | .....               | .....      | .....      | .....      | .....                      | ..... |
| Panama Union College       | Pedregalito, Rep. of Pan.     | 1         | ..... | 57                   | 52         | .....       | .....        | 5                                    | 1               | 1-12       | .....           | no                        | no                             | .....               | .....      | .....      | .....      | .....                      | ..... |
| Philippine Academy         | Manila, Philippine Islands    | 24        | 65    | 735                  | 187        | 214         | 145          | 21                                   | 5               | 1-16       | 7,163           | yes                       | yes                            | 55                  | 27         | 20         | 8          | 9                          | ..... |
| Polish Union Miss. Sch.*   | Slasku, Pol. (closed temp.)   | 3         | ..... | 21                   | .....      | .....       | .....        | .....                                | .....           | .....      | 848             | .....                     | .....                          | .....               | .....      | .....      | .....      | .....                      | ..... |
| Portuguese Un. Tr. Sch.*   | Put Put, New Guinea           | 1         | ..... | 60                   | 45         | 20          | .....        | 5                                    | .....           | 1-12       | 50              | no                        | no                             | 6                   | 6          | .....      | .....      | .....                      | 6     |
| Put Put Tr. School*        | Put Put, New Guinea           | 6         | 100   | 100                  | 50         | .....       | .....        | 3                                    | .....           | 1-8        | .....           | no                        | yes                            | .....               | .....      | .....      | .....      | .....                      | ..... |
| Rio-Minas Gerais M. Sch.   | Meinas Gerais, Brazil         | 4         | 35    | 80                   | 50         | .....       | .....        | 3                                    | .....           | 1-8        | 100             | no                        | yes                            | 13                  | .....      | .....      | .....      | .....                      | 11    |
| River Plate Jr. College    | Entre Rios, Argent., S. Am.   | 18        | 475   | 250                  | 109        | 141         | 30           | 19                                   | .....           | 1-14       | 2,100           | yes                       | yes                            | 14                  | .....      | 14         | .....      | .....                      | 44    |
| Roorkee Sec. Board. Sch.   | The Retreat, Roorkee, India   | 8         | 109   | 80                   | 80         | 48          | .....        | 9                                    | .....           | 9-12       | 1,225           | yes                       | yes                            | 3                   | 3          | .....      | .....      | .....                      | 1     |
| Ruruae Inter. School*      | Gizo, Solomon Islands         | 3         | 100   | 20                   | 14         | .....       | .....        | 2                                    | .....           | 1-6        | 12              | no                        | no                             | .....               | .....      | .....      | .....      | .....                      | ..... |
| Russian S. D. A. Progin*   | Shanghai, China               | 2         | ..... | 14                   | 14         | .....       | .....        | 2                                    | .....           | 1-8        | 100             | no                        | no                             | .....               | .....      | .....      | .....      | .....                      | ..... |
| Sabah Tr. School*          | Jessleton, B. N. Borneo       | 6         | 11    | 90                   | 32         | .....       | .....        | 2                                    | .....           | 1-8        | .....           | no                        | yes                            | .....               | .....      | .....      | .....      | .....                      | ..... |
| Sambula Indian Miss. S.*   | Suva, Fiji                    | 5         | 100   | 125                  | 100        | .....       | .....        | 4                                    | .....           | 1-8        | 125             | no                        | yes                            | .....               | .....      | .....      | .....      | .....                      | ..... |
| Seminaire Adv.             | Collonges-sous-Saleve, Fce.   | 7         | 54    | 180                  | 92         | .....       | 16           | 9                                    | 6               | .....      | 5,773           | yes                       | yes                            | 7                   | .....      | 7          | .....      | .....                      | 12    |
| Shantung Jr. Tr. Inst.*    | Tsinan, Shantung, China       | 5         | ..... | 200                  | 182        | .....       | .....        | 4                                    | 1               | 1-6        | 420             | no                        | no                             | .....               | .....      | .....      | .....      | .....                      | ..... |
| Shensi Tr. Inst.*          | Sianfu, China                 | 3         | 1     | 60                   | 60         | .....       | .....        | 4                                    | 1               | 1-8        | .....           | no                        | no                             | 4                   | .....      | .....      | .....      | .....                      | ..... |
| Shillong Sec. Day Sch.     | Nongthymaj, Shillong, Ind.    | 1         | ..... | 100                  | 72         | .....       | .....        | 3                                    | .....           | 1-7        | .....           | no                        | yes                            | .....               | .....      | .....      | .....      | .....                      | ..... |
| Solusi Tr. School*         | Bulawayo, S. Rhodesia, Af.    | 36        | 8,000 | 350                  | 269        | 30          | .....        | 5                                    | 4               | 1-12       | .....           | no                        | yes                            | 7                   | 7          | .....      | .....      | .....                      | 7     |
| Songa Mission Tr. Sch.     | Kamina, Belg. Congo, Afr.     | 44        | 12    | 165                  | 156        | .....       | .....        | 5                                    | 7               | 1-8        | .....           | no                        | no                             | 12                  | .....      | .....      | .....      | .....                      | 19    |
| S. Chekiang Tr. Inst.*     | Wenchow, Chekiang, China      | 9         | 9     | 150                  | 154        | 6           | .....        | 3                                    | 3               | 1-12       | 2,418           | yes                       | yes                            | 6                   | 6          | .....      | .....      | .....                      | 3     |
| S. China Tr. Inst.*        | Laolong, Kwangtung, Chi.      | 5         | 3     | 120                  | 61         | 7           | .....        | 3                                    | .....           | 1-10       | 1,950           | no                        | no                             | .....               | .....      | .....      | .....      | .....                      | ..... |
| Southeast Nigeria College* | Aba, Nigeria, W. Africa       | 1         | ..... | 200                  | 210        | .....       | .....        | 7                                    | 2               | 1-8        | .....           | no                        | no                             | .....               | .....      | .....      | .....      | .....                      | ..... |
| Spicer Missionary College  | Kirkce, Poona, India          | 16        | 51    | 150                  | 11         | 54          | .....        | 14                                   | 6               | 13-16      | 3,000           | yes                       | yes                            | 14                  | .....      | 14         | .....      | .....                      | 12    |
| Spicer College Academy     | Kirkce, Poona, India          | .....     | ..... | .....                | 47         | .....       | .....        | 12                                   | .....           | 9-12       | .....           | yes                       | yes                            | .....               | .....      | .....      | .....      | .....                      | ..... |
| Stanborough Sec. Sch.      | Garston, Watford Herts, E     | 1         | 60    | 266                  | 234        | 32          | .....        | 2                                    | .....           | 1-12       | 100             | yes                       | yes                            | 6                   | 6          | .....      | .....      | .....                      | 1     |
| Sulji Sec. School*         | Makanya, Tanganyika           | 10        | 10    | 100                  | 85         | .....       | .....        | 3                                    | .....           | 5-9        | .....           | no                        | yes                            | 3                   | .....      | .....      | .....      | .....                      | ..... |
| Sunny Hill School*         | Kuching, Sarawak              | 5         | 7     | 182                  | 162        | 9           | .....        | 8                                    | 4               | 1-10       | 500             | no                        | yes                            | .....               | .....      | .....      | .....      | .....                      | ..... |
| Swedish Miss. School*      | Ekebyholm, Rimbo, Sweden      | 7         | 1,800 | 72                   | .....      | 60          | 12           | 6                                    | 5               | 9-14       | 1,650           | yes                       | yes                            | 22                  | 17         | 5          | .....      | .....                      | ..... |
| Tamil Miss. High School    | Prakasapuram, India           | 8         | 6     | .....                | 136        | 41          | .....        | 11                                   | .....           | 1-12       | 500             | no                        | no                             | 3                   | 3          | .....      | .....      | .....                      | ..... |
| Taquara Academy            | Taquara, R. G. do Sul, Brazil | 7         | 200   | 250                  | 24         | 50          | 154          | 10                                   | .....           | 1-12       | 739             | yes                       | yes                            | 24                  | 24         | .....      | .....      | .....                      | 20    |
| Tongan Train. School       | Nukualofa, Tonga              | 9         | 38    | 104                  | 85         | .....       | .....        | 3                                    | 2               | 1-10       | 50              | no                        | no                             | 3                   | .....      | .....      | .....      | .....                      | ..... |
| Ubol Miss. School*         | Ubol, Thailand                | 3         | 2     | 550                  | 393        | 30          | .....        | 14                                   | 3               | 1-11       | .....           | no                        | no                             | 7                   | .....      | .....      | .....      | .....                      | ..... |
| Uruguay Academy            | Progreso, Uruguay             | 4         | 100   | 50                   | 12         | 26          | .....        | 5                                    | 4               | 1-10       | .....           | no                        | yes                            | .....               | .....      | .....      | .....      | .....                      | 3     |
| Valloa Missionary School   | Apia, Samoa                   | 8         | 60    | 60                   | 60         | .....       | .....        | 3                                    | .....           | 1-8        | 50              | no                        | no                             | .....               | .....      | .....      | .....      | .....                      | ..... |
| Vatu Vatu Central Sch.*    | Vanu Levu, Fiji               | 5         | 10    | 100                  | 80         | .....       | .....        | 3                                    | 4               | 1-8        | .....           | no                        | yes                            | .....               | .....      | .....      | .....      | .....                      | ..... |
| Vincent Hill Sch. & Col.   | Mussorie, U. P., India        | 19        | 50    | 180                  | 85         | 43          | 14           | 20                                   | .....           | 1-14       | 4,001           | yes                       | yes                            | 15                  | 11         | 4          | .....      | .....                      | 3     |
| W. Australian Miss. Col.   | Carmel, W. Australia          | 11        | 136   | 100                  | 65         | .....       | .....        | 9                                    | 2               | 7-12       | 1,900           | yes                       | yes                            | 4                   | 4          | .....      | .....      | .....                      | 2     |
| W. China Tr. Institute*    | Da Bao, Szechwan, China       | 12        | 50    | 150                  | 83         | 70          | .....        | 9                                    | 25              | 1-10       | 600             | yes                       | no                             | .....               | .....      | .....      | .....      | .....                      | 6     |
| W. Indian Tr. College      | Mandeville, Jam. B. W. I.     | 11        | 171   | 160                  | 59         | 84          | 19           | 18                                   | .....           | 1-14       | 3,200           | yes                       | yes                            | 23                  | 20         | 3          | .....      | .....                      | 5     |
| W. Kweichow Fr. J. T. I.*  | Picheih, Kweichow, China      | .....     | 3     | 90                   | 84         | .....       | .....        | 5                                    | .....           | 1-7        | 200             | no                        | no                             | .....               | .....      | .....      | .....      | .....                      | ..... |
| W. Visayan Academy*        | Iloilo, Philippine Islands    | 12        | 100   | 200                  | 89         | 96          | .....        | 10                                   | .....           | 1-11       | 1,772           | yes                       | yes                            | 18                  | .....      | .....      | .....      | .....                      | ..... |
| Yunnan Training Inst.      | Kunming, Yunnan, China        | 2         | ..... | 20                   | 20         | .....       | .....        | 4                                    | .....           | 5-9        | 800             | no                        | yes                            | 1                   | .....      | .....      | .....      | .....                      | 1     |

|  |       |       |        |        |        |       |       |       |       |       |         |       |       |       |       |       |       |       |       |
|--|-------|-------|--------|--------|--------|-------|-------|-------|-------|-------|---------|-------|-------|-------|-------|-------|-------|-------|-------|
| Totals (141)   | ..... | 1,232 | 26,279 | 19,313 | 13,066 | 4,958 | 1,051 | 1,104 | 314   | ..... | 128,153 | ..... | ..... | 976   | 460   | 152   | 8     | 652   |       |
| Estimated number of teachers in Elementary Grades in schools here listed | ..... | ..... | .....  | .....  | .....  | ..... | ..... | 552   | ..... | ..... | .....   | ..... | ..... | ..... | ..... | ..... | ..... | ..... | ..... |
| North American College and Academy Totals ( 82)                          | ..... | 661   | 17,795 | 15,905 | 4,844  |       |       |       |       |       |         |       |       |       |       |       |       |       |       |

Statistical Report for 1944

TOTAL FUNDS RAISED FROM DATE OF ORGANIZATION TO THE PRESENT TIME—Summary 8

| Year | Tithe              |                            | Sabbath School Offerings* |                    | Other Foreign Mission Funds* |       | Home Mission and Local Church Funds |                            | Grand Totals |                            |
|------|--------------------|----------------------------|---------------------------|--------------------|------------------------------|-------|-------------------------------------|----------------------------|--------------|----------------------------|
|      | From North America | From Outside North America | Total                     | From North America | From Outside North America   | Total | From North America                  | From Outside North America | Total        | From Outside North America |
| 1863 | \$8,000.00         |                            | \$8,000.00                |                    |                              |       |                                     |                            | \$8,000.00   |                            |
| 1864 | 10,000.00          |                            | 10,000.00                 |                    |                              |       |                                     |                            | 10,000.00    |                            |
| 1865 | 12,000.00          |                            | 12,000.00                 |                    |                              |       |                                     |                            | 12,000.00    |                            |
| 1866 | 15,000.00          |                            | 15,000.00                 |                    |                              |       |                                     |                            | 15,000.00    |                            |
| 1867 | 18,661.39          |                            | 18,661.39                 |                    |                              |       |                                     |                            | 18,661.39    |                            |
| 1868 | 23,366.57          |                            | 23,366.57                 |                    |                              |       |                                     |                            | 23,366.57    |                            |
| 1869 | 18,932.77          |                            | 18,932.77                 |                    |                              |       |                                     |                            | 20,753.52    |                            |
| 1870 | 21,822.46          |                            | 21,822.46                 |                    |                              |       |                                     |                            | 3,552.59     |                            |
| 1871 | 23,066.42          |                            | 23,066.42                 |                    |                              |       |                                     |                            | 2,511.71     |                            |
| 1872 | 24,670.28          | 1,000.00                   | 25,670.28                 |                    |                              |       |                                     |                            | 687.52       |                            |
| 1873 | 30,437.49          | 500.00                     | 30,937.49                 |                    |                              |       |                                     |                            | 122.50       |                            |
| 1874 | 30,500.00          | 250.00                     | 30,750.00                 |                    |                              |       |                                     |                            | 502.15       |                            |
| 1875 | 32,318.62          | 300.00                     | 32,618.62                 |                    |                              |       |                                     |                            | 586.57       |                            |
| 1876 | 43,467.47          | 531.00                     | 43,998.47                 |                    |                              |       |                                     |                            | 8,395.28     |                            |
| 1877 | 46,526.56          | 650.00                     | 47,176.56                 |                    |                              |       |                                     |                            | 7,313.12     |                            |
| 1878 | 46,977.29          | 660.00                     | 47,637.29                 |                    |                              |       |                                     |                            | 7,831.15     |                            |
| 1879 | 51,254.35          | 400.00                     | 51,654.35                 |                    |                              |       |                                     |                            | 50.00        |                            |
| 1880 | 61,268.78          | 598.10                     | 61,866.88                 |                    |                              |       |                                     |                            | 1,684.12     |                            |
| 1881 | 72,785.66          | 1,399.89                   | 74,185.55                 |                    |                              |       |                                     |                            | 2,960.22     |                            |
| 1882 | 85,376.05          | 1,282.02                   | 86,658.07                 |                    |                              |       |                                     |                            | 3,000.68     |                            |
| 1883 | 95,976.04          | 1,042.57                   | 97,018.61                 |                    |                              |       |                                     |                            | 9,441.40     |                            |
| 1884 | 102,964.48         | 2,578.98                   | 105,543.46                |                    |                              |       |                                     |                            | 9,957.19     |                            |
| 1885 | 119,624.01         | 3,017.68                   | 122,641.69                |                    |                              |       |                                     |                            | 15,115.79    |                            |
| 1886 | 143,511.93         | 3,424.85                   | 146,936.78                |                    |                              |       |                                     |                            | 7,000.00     |                            |
| 1887 | 167,626.89         | 5,094.10                   | 172,720.99                |                    |                              |       |                                     |                            | 27,449.04    |                            |
| 1888 | 191,909.85         | 11,219.38                  | 203,129.23                |                    |                              |       |                                     |                            | 800.00       |                            |
| 1889 | 206,441.23         | 18,302.55                  | 224,743.78                |                    |                              |       |                                     |                            | 31,768.98    |                            |
| 1890 | 206,016.03         | 19,417.95                  | 225,433.98                |                    |                              |       |                                     |                            | 38,712.75    |                            |
| 1891 | 235,505.16         | 22,710.56                  | 258,215.72                |                    |                              |       |                                     |                            | 1,965.99     |                            |
| 1892 | 249,599.63         | 29,500.00                  | 279,099.63                |                    |                              |       |                                     |                            | 4,574.86     |                            |
| 1893 | 276,080.54         | 38,540.05                  | 314,620.59                |                    |                              |       |                                     |                            | 51,677.82    |                            |
| 1894 | 279,302.71         | 45,093.92                  | 324,396.63                |                    |                              |       |                                     |                            | 84,449.61    |                            |
| 1895 | 296,483.12         | 57,279.23                  | 353,762.35                |                    |                              |       |                                     |                            | 6,906.78     |                            |
| 1896 | 306,583.38         | 64,072.78                  | 370,656.16                |                    |                              |       |                                     |                            | 8,848.68     |                            |
| 1897 | 425,899.88         | 88,144.23                  | 514,044.11                |                    |                              |       |                                     |                            | 18,431.42    |                            |
| 1898 | 490,483.90         | 101,423.23                 | 591,907.13                |                    |                              |       |                                     |                            | 2,257.76     |                            |
| 1899 | 524,851.56         | 118,856.97                 | 643,708.53                |                    |                              |       |                                     |                            | 32,788.24    |                            |
| 1900 | 550,154.08         | 133,876.45                 | 684,030.53                |                    |                              |       |                                     |                            | 66,018.19    |                            |
| 1901 | 586,302.70         | 155,516.87                 | 741,819.57                |                    |                              |       |                                     |                            | 84,449.61    |                            |
| 1902 | 670,592.31         | 187,494.60                 | 858,086.91                |                    |                              |       |                                     |                            | 18,431.42    |                            |
| 1903 | 706,135.93         | 226,019.86                 | 932,155.79                |                    |                              |       |                                     |                            | 6,906.78     |                            |
| 1904 | 818,189.29         | 246,564.14                 | 1,064,753.43              |                    |                              |       |                                     |                            | 4,463.30     |                            |
| 1905 | 828,084.91         | 278,891.55                 | 1,106,976.46              |                    |                              |       |                                     |                            | 5,315.61     |                            |
| 1906 | 851,308.41         | 326,835.05                 | 1,178,143.46              |                    |                              |       |                                     |                            | 7,316.71     |                            |
| 1907 | 966,392.50         | 371,768.15                 | 1,338,160.65              |                    |                              |       |                                     |                            | 8,848.68     |                            |
| 1908 | 1,042,533.45       | 485,056.61                 | 1,527,590.06              |                    |                              |       |                                     |                            | 11,335.24    |                            |
| 1909 | 1,136,870.06       | 516,744.53                 | 1,653,614.59              |                    |                              |       |                                     |                            | 10,882.08    |                            |
| 1910 | 1,201,938.77       | 570,850.88                 | 1,772,789.65              |                    |                              |       |                                     |                            | 13,305.19    |                            |
| 1911 | 1,289,982.09       | 648,472.99                 | 1,938,455.08              |                    |                              |       |                                     |                            | 19,752.97    |                            |
| 1912 | 1,397,810.20       | 830,958.06                 | 2,228,768.26              |                    |                              |       |                                     |                            | 21,762.53    |                            |
| 1913 | 1,682,343.98       | 658,878.45                 | 2,341,222.43              |                    |                              |       |                                     |                            | 32,541.86    |                            |
| 1914 | 1,801,962.00       | 748,486.08                 | 2,550,448.08              |                    |                              |       |                                     |                            | 39,971.79    |                            |
| 1915 | 1,927,810.20       | 830,958.06                 | 2,758,768.26              |                    |                              |       |                                     |                            | 49,544.89    |                            |
| 1916 | 2,167,363.47       | 658,878.45                 | 2,826,241.92              |                    |                              |       |                                     |                            | 68,789.67    |                            |
| 1917 | 2,387,825.42       | 778,825.92                 | 3,166,651.34              |                    |                              |       |                                     |                            | 71,071.78    |                            |
| 1918 | 2,651,307.81       | 1,150,010.13               | 3,801,317.94              |                    |                              |       |                                     |                            | 82,541.86    |                            |
| 1919 | 3,313,307.06       | 1,675,958.25               | 4,989,265.31              |                    |                              |       |                                     |                            | 99,806.12    |                            |

Statistical Report for 1944

Table with columns: Year, Tithe, From North America, From Outside North America, Total, 8, 9, 10, 11, 12, 13, 14, 15, Grand Totals. Rows include 1920-1944 and a 100% total row.

\* The total of both the Sabbath School and other Foreign Mission Offerings make up the amount for Foreign Missions.

SEVENTH-DAY ADVENTIST DENOMINATION—GENERAL SUMMARY—STATISTICAL AND FINANCIAL

Table with columns: Countries, Languages Published, Churches, Membership, Evangelistic Workers, Institutional Workers, Total Workers, Foreign Missions Offerings, Home Missions Offerings, Total Tithes and Offerings, Church Buildings, Value of Church Buildings, Seating Capacity of Church Buildings, Primary Schools, Advanced Schools, Total Enrollment—all schools, Total of Advanced Schools, Total Institutions, Value of Institutions, Denominational Investment, Denominational Income, Number of Sabbath Schools, Membership, Number of Y. P. M. V. Societies. Rows include 1910-1944 and Grand Totals.

(a) Including islands and island groups. (b) Current information on number of countries and languages in which work is conducted not obtainable.

# Statistical Report for 1944

## SUMMARY OF SEVENTH-DAY ADVENTIST WORLD STATISTICAL REPORTS, 1868 TO 1943—Summary 9

| Year                  | Union Confs. and Missions | Local Conferences | Missions | Ordained Ministers | Licensed Ministers | Credentialed Missionaries | Licensed Missionaries | Bible Instructors | Colporteurs | Total Laborers | Number Churches | Membership | Tithe         | Foreign Missions Offerings | Home Missions and Local Funds | Tithe and Offerings Per Capita | Book and Periodical Sales |              |
|-----------------------|---------------------------|-------------------|----------|--------------------|--------------------|---------------------------|-----------------------|-------------------|-------------|----------------|-----------------|------------|---------------|----------------------------|-------------------------------|--------------------------------|---------------------------|--------------|
| 1868                  | 6                         | 1                 | 22       | 8                  |                    |                           |                       |                   |             | 30             | 125             | 3,500      | \$ 8,000.00   |                            |                               | \$2.29                         | \$ 3,000.00               |              |
| 1869                  | 6                         | 1                 | 24       | 10                 |                    |                           |                       |                   |             | 34             | 130             | 3,800      | 10,000.00     |                            |                               | 2.63                           | 3,500.00                  |              |
| 1870                  | 7                         | 1                 | 25       | 10                 |                    |                           |                       |                   |             | 35             | 140             | 4,000      | 12,000.00     |                            |                               | 3.00                           | 4,000.00                  |              |
| 1871                  | 7                         | 1                 | 27       | 10                 |                    |                           |                       |                   |             | 37             | 150             | 4,250      | 15,000.00     |                            |                               | 3.53                           | 4,500.00                  |              |
| 1872                  | 7                         | 1                 | 28       | 10                 |                    |                           |                       |                   |             | 38             | 160             | 4,320      | 18,631.39     |                            |                               | 4.32                           | 5,000.00                  |              |
| 1873                  | 8                         | 1                 | 32       | 19                 |                    |                           |                       |                   |             | 51             | 159             | 4,475      | 23,366.57     |                            |                               | 5.22                           | 6,000.00                  |              |
| 1874                  | 8                         | 2                 | 33       | 24                 |                    |                           |                       |                   |             | 57             | 167             | 4,900      | 18,962.77     | 1,800.75                   |                               | 4.24                           | 6,500.00                  |              |
| 1875                  | 8                         | 2                 | 37       | 35                 |                    |                           |                       |                   |             | 72             | 179             | 5,440      | 21,822.46     | 3,552.59                   |                               | 4.66                           | 7,000.00                  |              |
| 1876                  | 11                        | 2                 | 35       | 48                 |                    |                           |                       |                   |             | 88             | 185             | 4,550      | 23,066.42     | 2,511.71                   |                               | 5.52                           | 8,000.00                  |              |
| 1877                  | 12                        | 1                 | 40       | 46                 |                    |                           |                       |                   |             | 88             | 205             | 4,374      | 25,670.28     | 687.52                     |                               | 5.41                           | 8,500.00                  |              |
| <b>Total, 10 yrs.</b> |                           |                   |          |                    |                    |                           |                       |                   |             |                |                 |            | 176,539.89    | 8,552.57                   |                               |                                | 56,000.00                 |              |
| 1878                  | 13                        | 1                 | 51       | 83                 |                    |                           |                       |                   |             | 134            | 239             | 5,875      | 30,687.49     | 122.50                     |                               | 5.24                           | 10,578.40                 |              |
| 1879                  | 13                        | 3                 | 60       | 80                 |                    |                           |                       |                   |             | 140            | 300             | 7,000      | 31,000.00     | 502.15                     |                               | 4.50                           | 14,000.00                 |              |
| 1880                  | 13                        | 2                 | 69       | 76                 |                    |                           |                       |                   |             | 145            | 339             | 8,022      | 32,618.62     | 536.57                     |                               | 4.18                           | 18,000.00                 |              |
| 1881                  | 14                        | 2                 | 96       | 70                 |                    |                           |                       |                   |             | 166            | 398             | 10,044     | 43,998.47     | 8,895.28                   |                               | 5.22                           | 20,000.00                 |              |
| 1882                  | 16                        | 3                 | 108      | 97                 |                    |                           |                       |                   |             | 203            | 478             | 11,798     | 47,176.56     | 7,813.12                   |                               | 4.65                           | 25,000.00                 |              |
| 1883                  | 16                        | 6                 | 117      | 154                |                    |                           |                       |                   |             | 271            | 549             | 13,077     | 47,637.29     | 7,406.15                   |                               | 4.21                           | 27,000.00                 |              |
| 1884                  | 20                        | 9                 | 135      | 151                |                    |                           |                       |                   |             | 286            | 599             | 14,141     | 51,714.88     | 9,341.68                   |                               | 4.32                           | 31,780.66                 |              |
| 1885                  | 24                        | 8                 | 144      | 116                |                    |                           |                       |                   |             | 260            | 640             | 16,570     | 61,356.88     | 5,944.57                   |                               | 4.35                           | 40,000.00                 |              |
| 1886                  | 24                        | 7                 | 148      | 126                |                    |                           |                       |                   |             | 274            | 640             | 16,916     | 74,185.55     | 4,600.86                   |                               | 4.66                           | 45,000.00                 |              |
| 1887                  | 26                        | 6                 | 167      | 184                |                    |                           |                       |                   |             | 301            | 660             | 17,169     | 84,261.36     | 12,537.98                  |                               | 5.64                           | 47,000.00                 |              |
| <b>Total, 10 yrs.</b> |                           |                   |          |                    |                    |                           |                       |                   |             |                |                 |            | 505,136.60    | 56,700.36                  |                               |                                | 278,359.06                |              |
| 1888                  | 26                        | 3                 | 165      | 135                |                    |                           |                       |                   |             | 300            | 680             | 17,436     | 96,418.62     | 18,668.88                  |                               | 6.31                           | 55,000.00                 |              |
| 1889                  | 23                        | 3                 | 178      | 145                |                    |                           |                       |                   |             | 321            | 705             | 18,702     | 105,543.41    | 19,291.02                  |                               | 6.67                           | 62,409.12                 |              |
| 1890                  | 23                        | 3                 | 186      | 151                |                    |                           |                       |                   |             | 337            | 741             | 20,547     | 122,641.69    | 28,548.59                  |                               | 7.36                           | 41,832.36                 |              |
| 1891                  | 23                        | 3                 | 213      | 166                |                    |                           |                       |                   |             | 379            | 798             | 23,111     | 146,936.78    | 37,757.33                  |                               | 7.99                           | 76,219.52                 |              |
| 1892                  | 30                        | 8                 | 227      | 182                |                    |                           |                       |                   |             | 409            | 889             | 25,341     | 192,720.99    | 48,520.81                  |                               | 9.34                           | 113,795.06                |              |
| 1893                  | 32                        | 7                 | 232      | 168                |                    |                           |                       |                   |             | 400            | 901             | 26,112     | 163,129.23    | 57,188.52                  |                               | 8.44                           | 250,000.00                |              |
| 1894                  | 34                        | 7                 | 229      | 183                |                    |                           |                       |                   |             | 412            | 972             | 28,224     | 224,748.78    | 66,771.37                  |                               | 10.29                          | 500,000.00                |              |
| 1895                  | 34                        | 8                 | 227      | 184                |                    |                           |                       |                   |             | 411            | 1,016           | 29,711     | 225,433.98    | 61,430.99                  |                               | 9.66                           | 784,397.00                |              |
| 1896                  | 34                        | 8                 | 230      | 166                |                    |                           |                       |                   |             | 396            | 1,066           | 31,665     | 258,037.27    | 74,009.41                  |                               | 10.49                          | 819,749.00                |              |
| 1897                  | 34                        | 11                | 244      | 156                |                    |                           |                       |                   |             | 400            | 1,102           | 33,778     | 302,310.19    | 89,270.09                  |                               | 11.59                          | 709,650.33                |              |
| <b>Total, 10 yrs.</b> |                           |                   |          |                    |                    |                           |                       |                   |             |                |                 |            | 1,837,915.94  | 496,467.01                 |                               |                                | 3,359,912.39              |              |
| 1898                  | 35                        | 11                | 267      | 198                |                    |                           |                       |                   |             | 460            | 1,151           | 37,404     | 350,690.56    | 122,478.79                 |                               | 12.65                          | 418,044.52                |              |
| 1899                  | 1                         | 35                | 12       | 301                | 214                |                           |                       |                   |             | 515            | 1,225           | 42,763     | 321,517.06    | 127,150.47                 |                               | 10.49                          | 310,494.55                |              |
| 1900                  | 1                         | 36                | 22       | 326                | 257                |                           |                       |                   |             | 583            | 1,381           | 47,680     | 309,142.76    | 98,150.94                  |                               | 8.54                           | 250,000.00                |              |
| 1901                  | 1                         | 37                | 27       | 336                | 237                |                           |                       |                   |             | 573            | 1,439           | 52,202     | 341,978.37    | 100,141.52                 |                               | 8.47                           | 250,000.00                |              |
| 1902                  | 1                         | 37                | 24       | 407                | 249                |                           |                       |                   |             | 656            | 1,574           | 56,436     | 363,415.16    | 89,073.06                  |                               | 8.02                           | 250,000.00                |              |
| 1903                  | 2                         | 39                | 27       | 446                | 260                |                           |                       |                   |             | 708            | 1,654           | 59,447     | 432,158.08    | 127,465.41                 |                               | 9.41                           | 200,000.00                |              |
| 1904                  | 2                         | 44                | 41       | 490                | 381                |                           |                       |                   |             | 1,386          | 1,785           | 64,003     | 490,656.16    | 111,139.38                 |                               | 9.40                           | 300,000.00                |              |
| 1905                  | 2                         | 45                | 42       | 510                | 337                |                           |                       |                   |             | 1,501          | 1,892           | 76,767     | 510,238.97    | 151,710.02                 |                               | 8.74                           | 250,000.00                |              |
| 1906                  | 9                         | 67                | 41       | 553                | 340                |                           |                       |                   |             | 1,591          | 2,011           | 78,188     | 578,628.13    | 178,719.75                 |                               | 9.68                           | 300,000.00                |              |
| 1907                  | 18                        | 72                | 42       | 558                | 323                |                           |                       |                   |             | 2,278          | 2,077           | 73,522     | 648,747.83    | 165,447.90                 |                               | 11.01                          | 430,027.71                |              |
| <b>Total, 10 yrs.</b> |                           |                   |          |                    |                    |                           |                       |                   |             |                |                 |            | 4,342,193.08  | 1,271,527.24               |                               |                                | 2,956,506.78              |              |
| 1908                  | 13                        | 78                | 48       | 618                | 324                |                           |                       |                   |             | 662            | 1,032           | 2,704      | 2,120         | 77,554                     | 684,030.54                    | 153,359.67                     | 10.86                     | 477,714.98   |
| 1909                  | 13                        | 78                | 52       | 625                | 335                |                           |                       |                   |             | 713            | 1,053           | 2,750      | 2,243         | 81,721                     | 691,819.33                    | 164,894.95                     | 10.48                     | 436,600.68   |
| 1910                  | 18                        | 80                | 66       | 647                | 339                |                           |                       |                   |             | 719            | 1,063           | 2,797      | 2,340         | 87,311                     | 868,014.91                    | 188,053.85                     | 18.53                     | 548,067.63   |
| 1911                  | 16                        | 86                | 66       | 698                | 408                |                           |                       |                   |             | 948            | 1,218           | 3,502      | 2,418         | 91,581                     | 998,275.82                    | 209,208.27                     | 15.23                     | 824,027.69   |
| 1912                  | 21                        | 93                | 68       | 712                | 394                |                           |                       |                   |             | 1,013          | 1,382           | 3,587      | 2,504         | 94,048                     | 1,064,753.43                  | 277,768.42                     | 18.18                     | 1,035,565.62 |
| 1913                  | 21                        | 101               | 66       | 779                | 427                |                           |                       |                   |             | 1,017          | 1,681           | 4,007      | 2,537         | 97,579                     | 1,101,396.47                  | 317,385.55                     | 18.15                     | 1,236,931.24 |
| 1914                  | 21                        | 104               | 72       | 787                | 425                |                           |                       |                   |             | 1,107          | 1,660           | 4,104      | 2,691         | 100,931                    | 1,218,243.46                  | 339,553.85                     | 19.66                     | 1,402,444.00 |
| 1915                  | 28                        | 106               | 87       | 828                | 458                |                           |                       |                   |             | 1,234          | 1,697           | 4,348      | 2,769         | 104,526                    | 1,338,680.65                  | 462,150.94                     | 21.27                     | 1,560,510.50 |
| 1916                  | 23                        | 116               | 93       | 852                | 475                |                           |                       |                   |             | 1,358          | 2,096           | 4,877      | 2,799         | 108,975                    | 1,477,590.26                  | 485,916.32                     | 21.63                     | 1,627,657.33 |
| 1917                  | 23                        | 126               | 100      | 863                | 492                |                           |                       |                   |             | 1,386          | 2,104           | 5,101      | 2,374         | 114,206                    | 1,653,624.54                  | 595,297.76                     | 23.66                     | 1,886,527.72 |
| <b>Total, 10 yrs.</b> |                           |                   |          |                    |                    |                           |                       |                   |             |                |                 |            | 11,086,438.41 | 3,248,589.58               | 2,338,335.24                  |                                | 11,036,097.51             |              |
| 1918                  | 25                        | 126               | 101      | 958                | 572                |                           |                       |                   |             | 1,508          | 2,060           | 5,248      | 3,539         | 122,386                    | 1,771,980.60                  | 658,524.04                     | 23.42                     | 1,369,714.48 |
| 1919                  | 26                        | 128               | 106      | 926                | 565                |                           |                       |                   |             | 1,454          | 2,076           | 5,313      | 3,702         | 125,344                    | 1,818,436.08                  | 772,243.39                     | 24.56                     | 2,109,334.60 |
| 1920                  | 26                        | 130               | 109      | 940                | 581                |                           |                       |                   |             | 1,510          | 1,986           | 5,228      | 3,876         | 136,379                    | 1,988,168.26                  | 872,668.84                     | 24.39                     | 2,174,591.94 |
| 1921                  | 26                        | 130               | 113      | 901                | 637                |                           |                       |                   |             | 1,460          | 1,938           | 5,531      | 3,937         | 141,488                    | 2,291,423.46                  | 963,700.23                     | 27.92                     | 2,131,340.27 |
| 1922                  | 31                        | 135               | 119      | 1,044              | 701                |                           |                       |                   |             | 1,441          | 1,862           | 5,463      | 4,075         | 153,357                    | 2,946,907.49                  | 1,358,436.07                   | 33.28                     | 2,397,422.87 |
| 1923                  | 35                        | 141               | 117      | 1,102              | 856                |                           |                       |                   |             | 1,526          | 1,976           | 5,654      | 4,151         | 162,667                    | 3,841,317.96                  | 2,072,917.21                   | 42.39                     | 3,416,500.00 |
| 1924                  | 44                        | 133               | 141      | 1,181              | 943                |                           |                       |                   |             | 1,778          | 2,132           | 6,594      | 4,266         | 178,239                    | 4,989,305.28                  | 2,091,278.38                   | 48.12                     | 5,215,826.49 |
| 1925                  | 46                        | 148               | 153      | 1,287              | 1,068              |                           |                       |                   |             | 1,898          | 2,332           | 6,955      | 4,541         | 185,450                    | 7,195,463.04                  | 3,251,550.01                   | 63.92                     | 5,632,972.50 |
| 1926                  | 51                        | 139               | 160      | 1,329              | 938                |                           |                       |                   |             | 1,836          | 2,201           | 7,421      | 4,730         | 199,088                    | 4,297,745.31                  | 2,781,728.23                   | 42.95                     | 4,764,521.95 |
| 1927                  | 55                        | 143               | 159      | 1,384              | 904                |                           |                       |                   |             | 1,640          | 2,411           | 7,600      | 4,927         | 208,771                    | 4,230,230.04                  | 2,765,461.51                   | 39.86                     | 3,656,481.31 |
| <b>Total, 10 yrs.</b> |                           |                   |          |                    |                    |                           |                       |                   |             |                |                 |            | 35,290,986.52 | 17,533,760.91              | 9,716,031.10                  |                                | 34,009,005.38             |              |
| 1928                  | 54                        | 146               | 150      | 1,455              | 912                |                           |                       |                   |             | 1,868          | 2,371           | 7,795      | 5,096         | 221,274                    | 4,814,554.87                  | 3,004,641.73                   | 41.45                     | 4,037,460.49 |
| 1929                  | 52                        | 138               | 164      | 1,690              | 978                |                           |                       |                   |             | 1,932          | 2,349           | 8,679      | 5,393         | 238,657                    | 5,466,431.17                  | 3,944,728.07                   | 43.33                     | 4,236,120.09 |
| 1930                  | 60                        | 139               | 180      | 1,673              | 1,046              |                           |                       |                   |             | 2,030          | 2,387           | 9,230      | 5,629         | 250,938                    | 5,909,496.99                  | 3,620,347.95                   | 44.21                     | 4,631,706.47 |
| 1931                  | 65                        | 143               | 198      | 1,717              | 1,071              |                           |                       |                   |             | 2,245          | 2,790           | 9,516      | 5,862         | 261,334                    | 5,964,331.33                  | 3,757,579.06                   | 43.74                     | 4,331,431.43 |
| 1932                  | 64                        | 146               | 211      | 1,774              | 1,140              |                           |                       |                   |             | 2,492          | 2,712           | 9,873      | 5,987         | 274,064                    | 6,211,759.20                  | 3,770,838.29                   | 43.58                     | 4,438,127.18 |
| 1933                  | 65                        | 153               | 222      | 1,881              | 1,119              |                           |                       |                   |             | 2,545          | 2,621           | 9,765      | 6,227         | 285,293                    | 6,873,147.36                  | 3,831,879.95                   | 43.01                     | 4,716,601.54 |
| 1934                  | 67                        | 155               | 245      | 1,987              | 1,170              |                           |                       |                   |             | 2,666          | 2,679           | 10,051     | 6,557         | 299,555                    | 6,896,038.51                  | 4,153,357.98                   | 42.80                     | 4,399,917.08 |
| 1935                  | 71                        | 160               | 270      | 2,062              | 1,204              |                           |                       |                   |             | 2,664          | 2,938           | 10,988     | 6,741         | 314,253                    | 6,230,362.04                  | 4,020,398.21                   | 38.54                     | 4,735,709.89 |
| 1936                  | 71                        | 155               | 278      | 2,082              | 1,170              |                           |                       |                   |             | 2,542          | 3,093           | 10,850     | 7,021         | 336,046                    | 5,641,514.44                  | 3,649,455.31                   | 32.84                     | 4,002,774.54 |
| 1937                  | 70                        | 144               | 289      | 2,175              | 1,127              |                           |                       |                   |             | 2,             |                 |            |               |                            |                               |                                |                           |              |